Reading Room

In buying job printing consider first the place where you buy it, for equipment and experienced men mean much toward successful printing. The News Shop is fully equipped.

The Upland News

When it's a case of getting your business before the people The News Way reaches them. Be sure that people are reading the newspaper in which you are advertising.

VOLUME TWENTY-ONE, No. 5 — UPLAND, SAN BERNARDINO COUNTY, CALIFORNIA, THURSDAY, JUNE 17, 1915 — $1.50 PER YEAR

SWAT THE FLY! UPLAND'S INTENTION FROM NOW ON

HEALTH BOARD, CITY COUNCIL, WOMAN'S CLUB AND CITIZENS GENERALLY TO ASSIST IN RIDDING TOWN OF PESTIFEROUS FLY

When You See a Fly Hit Him One, For He's a Menace to Your Good Health and That of the Children of the City—Campaign to Wax Interesting During Next Few Weeks—If All Will Lend a Hand Mr. Fly Will Soon Be Put to Rout.

With the summer months many things come to California in large numbers, foremost among them being Mr. Fly. He comes by the millions, and in order to reduce the number in our midst it is necessary that they be destroyed by the million, and to that end the local health board is preparing a campaign of what is commonly known as "Swat the Fly."

Not many weeks ago Dr. Abbott, president of the health board, appeared before the City Council, asking for a few dollars to assist in ridding the city of the pestiferous fly, and his request was granted, and now the people of the entire city are asked to join in the work. The flies are here, and the work should proceed without interruption, and during the next few days the campaign will be perfected and plans laid to make the city as free from flies as it is possible for it to be.

To start the ball rolling "Mac the Medicine Man" is going to give you a fly swatter, and the only thing he asks you to do is to use it rather enthusiastically and continuously, and he will also pay you 10c a pint for dead flies.

To give readers an idea of the fly menace, we reproduce the following, which will show you the important work before the people of the city:

"The killing of a female fly before she has laid her eggs means the destruction of 600 disease-carriers.

"The eggs hatch in about eight hours, the period of incubation varying with the temperature.

"When first hatched from the egg the fly is known as a larva, a slender creature which burrows into the substance on which the egg was laid, and which changes in about five days into a pupa, which develops into an adult fly in from three to five days.

"The fly lives but a few weeks (except those that occasionally hibernate over the winter), but there are about nine generations in a year. One female fly, living over the winter and laying 120 (the minimum) eggs in April, will have 5,598,720,000,000 adult descendants by September, of which one-half will be females ready to perpetuate the evil.

"Every one of these flies is a menace to health. They alight on decomposing matter and next, perhaps, on the lips of your baby. With germs gathered in the contagious wards of hospitals, they spread disease and death in the community. Forty-eight hours after feeding on infected material, flies may leave the germs of disease in your sugar bowl or in any uncovered dish on your table."

Affection in human beings, and, indeed, in most animals, is commendable. But in the fly it is a nuisance.

A good many years ago a man by the name of Malthus cooked up a theory hat there were too many people in the world. Those who agreed with him were called Malthusians. The theory was never popular, everyone being afraid that the destruction of superfluous individuals which Malthus advocated might begin with himself. The most of us are Malthusians when it comes to flies and agree they are too frequent—about ten billion times too frequent in this town.

The poor, torpid, ambitionless female fly who creeps out from behind a picture on your wall, where she has been snoozing all winter, may look like an old maid, but she isn't.

She soon produces her marriage certificate in the shape of a string of tiny eggs numbering from 120 to 150. On the first of May these eggs hatch, producing, with the minimum number, 120 adults, of which 60 are females. These youngsters take after their mother. They, also, are affectionate. The sixty young lady flies lay 120 eggs each on May 10th; on May 28th they have increased to 7200 adults, of which 3600 are females. The latter, on June 20th, increase the census returns by 432,000 adults, of which 216,000 are females. By this time the first fly is some grandmother. But the end is not yet. As Shakespeare says: "Look you now what follows:"

By September 10th that first poor, torpid, ambitionless fly is petting and spoiling, after the manner of old ladies, 5,598,720,000,000 grandchildren.

We once more assert that the fly is affectionate, and we challenge denial.

But the fly's affection is not its chief danger. The courageous little black fly, who tries to do an Annette Kellerman across the boundless expanse of your bowl of milk, or slips on the lemon jelly like Eliza crossing the ice, is not alone. When you fish her out with a spoon, and—if you are a humane man—put her safely in a warm corner to recover from her experience, she has left with you, as mementos of her visit, some 1,250,000 bacteria.

These "bugs" have lived with the fly so long and hold her in such high respect that they copy her ways. They, too, are affectionate. They have no respect for "the time, the place and the girl"; for them a bowl of milk is as good as a church. At once they marry, and when you take your next sip, your alimentary canal is a source of interest to some 600,000,000,000 house-hunting, honeymooning bacteria.

Shortly after that the doctor comes. He feels your pulse, shakes a wise head, and tacks onto your disease a name that sounds like Intravenous Cocobolo, or something worse. But you are really suffering affection by proxy. The doctor will tell you that you have violated the laws of health, that you must avoid mincing lobster salad and ice cream, quit smoking and pace the narrow path.

Don't you believe it. Just you go down to the Rexall Store and get a fly-swatter. Then go home and swat. Swat every descendant of that first fly. You'll get so interested that you'll forget your illness. No matter how innocent or detached a fly looks—swat. Show no pity, for pity's akin to love—leave affection to the fly.

If you are not familiar with what will rid you of the nuisance fly, watch Upland News advertisers during the next few weeks, for they will tell you all about it.

One of the most useful articles to be used in destroying flies is the "Avis" fly trap, and local hardware men recommend this trap over anything else made. In the advertising matter of this trap we find the following dealing with a "few fly facts":

"In the past ten years over 180,000 persons in New York City alone have died from diseases which it has been conclusively proven may be transmitted by flies. This is one-fifth of the total mortality in the city during that period. And six thousand babies die there every year from summer complaint. These are facts taken from the investigation and research by eminent scientific workers under the auspices of the United States Department of Agriculture.

"The house fly begins to take on life in the spring of the year. Eggs which were laid the previous fall begin to hatch. The female fly emerges ready to lay 120 eggs, and gives three more such generous batches before she considers her motherly duties done.

"The house fly is the greatest single menace to human health against which we have to contend. It is bred in filth, sustained in filth, and carries filth wherever it goes.

"Every time a fly crawls into the garbage can it gathers thousands of disease bearing germs on its hairy legs and body. And every time it flies from the garbage can to the table it drops thousands of those invisible germs on the food.

"Anyone eating anything a fly has touched takes into his system bacteria enough to infect him with one of half a dozen virulent diseases, of which typhoid fever, tuberculosis and summer complaint of children are the most deadly."

MISS M. THOMAS IN NARROW ESCAPE

TEAM OF HORSES CRASHES INTO AUTOMOBILE

Miss Maude Thomas of Upland Only Member of the Party to Escape Without Any Injury in the Accident.

Dr. H. S. Richardson was painfully injured and Mrs. Richardson, Miss Myrtle Pinkham and Miss Maude Thomas of Upland narrowly escaped death late Sunday night, when a team of runaway horses crashed into their motor car near Lordsburg.

The Richardson party was returning from La Canada. When nearing Lordsburg they suddenly saw a runaway team bearing down upon them, and despite an attempt at dodging, the terrified animals came straight at the headlights of the car. One of the horses hit Dr. Richardson in the head, rendering him unconscious and severing an artery in the nose, causing him to bleed profusely.

The three women were badly shaken and received minor injuries. Every member of the party wore eye-glasses, and all were broken, but as if by a miracle none were cut in this way.

Mr. and Mrs. C. W. Howard of Pomona, who were passing in an automobile, picked up the injured party and brought them to this city.

It required several stitches to close Dr. Richardson's wounds. He is reported to be resting easy today.

The runaway rig is said to have been driven by a negro and occupied by several girls, all of whom had been out of the rig just before the horess started to run. One of the girls getting into the buggy is said to have started the horses, causing them to run. The rig is said to have been owned by William Eaches of the Opera Stables, Pomona. It was thought at first that one of the horses was killed in the crash, since it was lying across the hood of the Richardson car when they stopped. Both car and rig were badly damaged.

ANNUAL CONVENTION BARACA AND PHILATHEA

The nineteenth annual world-wide Baraca and Philathea convention will be held in Los Angeles from June 26th to June 30th. Plans are being made to entertain three thousand delegates. They will come from nearly every State in the Union. Special trains will be run from the east the north and the south. President Marshall A. Hudson, the founder of the movement, will be present, as well as the other national officers.

The meetings will be held in the First M. E. Church and will open on Saturday evening with a great reception and welcome. The following days will be devoted to joint and separate sessions, and will be in charge of the best known Baraca and Philathea workers in the country. Among those on the program are the national officers, State secretaries and eminent speakers from many of our eastern states. Some of the speakers from California are: Rev. Matt S. Hughes, D.D., of Pasadena; Rev. John Snape, D.D., of Spokane; Rev. Paul Smith, D. D., of San Francisco; Rev. Channing Richards, of Napa; Rev. J. Whitcomb Brower, D.D., Charles Edward Locke, D.D. James Francis, D.D., John Balcom Shaw, D.D., Charles Selecman, D.D., and others from Los Angeles.

The delegates will go to Long Beach on Tuesday afternoon for a free outing. The convention picture will be taken at that time. A sunrise service will be held on Sunday morning on the top of Mt. Washington. It is expected to have several thousand at this meeting.

Many of the California cities are forming convention committees and making arrangements to come in large numbers.

The convention committee have their headquarters at No. 725 Bryson Bldg., Los Angeles. Information will gladly be given.

W. C. T. U. PICNIC

The W. C. T. U. will hold their annual all-day picnic Friday, June 18, at Ganesha Park. Every one who can, try and take the Pomona car leaving the Junction at 9:08 a. m. Everybody invited and everyone take lunch. The business session will be held in the forenoon. Lunch at 12. Anyone desiring information in regard to the lunch will call Mrs. I. S. Gundy.

MRS. E. P. FULLER, Secy.

MEXICAN BLIND PIGS RAIDED AND QANTITIES OF BOOZE CONFISCATED

OFFICERS MAKE RAID ON THREE BLIND ONES SIMULTANEOUSLY

A WOMAN AMONG THEM

White Detective Gave His Fellow Men Clean Bill, But Mexican Detective Finds Things Different With His People.

The Mexican end of the city went dry this morning at about 10:30, as the result of investigations made by local officers, and in two automobiles Miguel Ranirez, Refugio Martinez, a woman, and Vincente Corcoles were brought into Justice Crane's office, accompanied by the evidenec in large quantities.

The places raided were Sixth and Campus, Campus avenue between Tenth and Eleventh streets, and Campus avenue between A and B streets.

Recently a Mexican detective was employed by Officer Sawyer, and as a result of the detective's investigations the three offenders were located and resulted in the raid this morning.

Within the past few weeks a white man was employed to ferret out all blind pigs, and he returned a clean bill of conditions as far as white men were concerned, and although local officers surmised something wrong in the Campus avenue section the white detective could not gain entrance. A Mexican was employed and he obtained evidence which led to the raid this morning.

The raids this morning were planned by Marshal Sawyer to occur simultaneously, and although one of the Mexicans was away from home the evidence was procured, and Judge Crane's court for a time was a case of "booze" everywhere.

The parties arrested and the raiding officers assisting Marshal Sawyer were:

Miguel Ramirez, G street between Sixth avenue and Campus. Marshal Sawyer, H. E. Bauchman and J. F. Anderson.

Vicente Corcoles, Campus avenue between A and B streets. Officer Redmon and E. C. Mehl.

Refugio Martinez, a woman, Campus avenue between Tenth and Eleventh streets. Marshal Hardy, A. Axley and Walter Allen.

PYTHIAN DRAMA AT UPLAND

The dramatic club of Pomona Lodge No. 107, K. of P., will present the Pythian drama, "The Lesson of Friendship," in the auditorium of the Upland Grammar School on Tuesday evening, June 22.

The story of the play is that of the friendship of Damon and Pythias, as exemplified by them in the ancient city of Syracuse during the time of Dionysius the Elder, and is the foundation upon which the order of Knights of Pythias rests.

The drama is given in conjunction with the work of organization that is going on at this time, and it is expected that Upland will soon have a fine lodge of this order.

Friendship is the cardinal principle of the order of Knights of Pythias, and the promulgation of this great principle is the duty of every Pythian Knight.

The performance is given for the purpose of bringing those who may be uninformed as to the principles and purposes of the order, in closer touch with the great work of this great American fraternity.

Never in the history of the world was the need of friendship and fraternity so great as at the present time, when nearly every nation of the eastern hemisphere is mingling its best blood upon the field of battle, where a carnival of bloodshed and destruction is taking place. This great American order spreads the principle of the universal brotherhood of man, as enunciated by the Nazarene when he said: "Greater love hath no man than this, that a man lay down his life for his friend."

The public is cordially invited to witness the performance, which will be given free of charge.

Between the acts of the play musical numbers will be interspersed.

It matters not that the world is round if you are on the square.

CITY COUNCIAL IN REGULAR SESSION

MANY APPEAR BEFORE CITY COUNCIL

Present Indications Are That Work on Mountain Avenue Will Proceed Without Further Interruption.

Present indications are that the building of Mountain Avenue road will proceed without further interruption. G. A. Hanson appeared before the Board of Trustees last night and the matter was gone over. Mr. Hanson explained that the Mountain Avenue Improvement Association had appointed a committee to work in conjunction with Street Supt. Froehde, and he believed very little trouble would be experienced. It was ordered by the board that grade be established by the City Engineer, and as soon thereafter as possible the work will proceed.

That Station Ordinance

The ordinance granting the P. E. to erect a station at the Euclid Avenue and San Antonio Heights line crossing was read for the first time last night, and with the passing of the ordinance the P. E. will start the work immediately.

An Eight-Hour Day

Local Socialists called the attention of city officials to the fact that, according to State law, incorporated cities can work its men on public improvements but eight hours at a minimum wage of $2. The change in hours was made effective Monday morning.

Getting Ready

Fire Chief Manker is getting ready for the coming of the new fire truck, which he expects within a very short time, and he believes that the new hose purchased last night, the completion of the fire station and the arrival of the truck which has been shipped, will all be here and ready for use about the same time, and believes that thirty days will see Upland's Fire Department operating.

Wanted to Know

C. C. Eymann, manager of the Eymann-Goerz Hardware Company, appeared before the City Council asking the privilege of tearing down the old buildings at the rear of the hardware store and erecting again along a different line with the same material. The councilmen will give their consent if the roof of each building is built of some fireproof composition.

Didn't See It

J. W. Squires drove into a rope which roped off Ninth street during the improvement of that thoroughfare, in spite of the fact that the rope is a large one, had a lantern hanging on it which Mr. Squires hit, and a sign nearby with the words "Street Closed." Mr. Squires wants the city to pay his repair bill, but the Council didn't see it that way last night.

Have You Got 'Em?

Mayor Woodbridge receives many communications, the latest being from some one who wants the names of every person in town subject to fits, the writer agreeing to cure them. Councilman Johnson stated that the town may have a few misfits, but otherwise the people were O. K.

Those Garbage Cans

The Woman's Club called attention to the garbage can ordinance requesting a closer observation of conditions about the city. Health Officer Bowman will investigate.

Swimming Pool

Chaffey Union High School wants to build a swimming pool for the colony and wants the City Council to co-operate and provide some of the coin for so doing, along with the School Board, the Board of Trustees of Ontario and other civic bodies.

MRS. WILLIAM LITTLEWOOD

The many friends of Mrs. William Littlewood of the Heights were surprised and saddened by the news of her death in San Francisco, June 9th. While many knew she had been seriously ill here, every one thought her much improved, especially when she went north on a visit to her daughter, Mrs. Harry LeMeteyex, who resides there. Mr. Littlewood and daughter, Mrs. Will Matthews, were summoned to her bedside about ten days before the end came. Mr. Durand, her son, of Upland, and Mrs. Day, her sister, of Monrovia, were also present. Mrs. Littlewood was buried in San Francisco Saturday, the 12th.

WHY NOT A "SANE AND SAFE" FOURTH? WHY NOT?

UPLAND HAS EVERY ADVANTAGE FOR CELEBRATION OF THE NATIONAL HOLIDAY, AND WHY NOT HAVE ONE? LET'S TRY!

With the Coming of the National Holiday Citizens Are Hankering for an Old-Time Celebration Full of Innocent Fun—"Want Youngsters to Have a Good Time," Say Parents—Day Could Be Filled With Interest for Old and Young.

Couldn't we, even at this late hour, have a safe and sane Fourth? Most of us who have children (and a lot of us who wish we did have) are rather short on the cash this year, but still we wish the children to have a good time on this great day without the usual chance of having an arm or leg taken off, the eyesight gone, or some other terrible thing happening. Because no one of these things has happened to your children or mine is no sign that your children or mine may not be the next victims. So while there is still time let us plan a real old-fashioned Fourth of July!

We have a town with a dandy street to run races on—the fat man's, the thin man's, potato, sack, woman's, girl's, all sorts of races, with judges from Ontario, Cucamonga, Alta Loma or Etiwanda, so no partiality could be shown. The prizes could be donated by our merchants—nothing expensive, just something to make it seem worth while to try.

Each home could be attractively decorated and, out in front, either under the trees on the parkings or on the lawn in the shade, could be placed easy chairs, or others not so easy, swings or hammocks, tables to eat upon, and a cooling drink with sanitary cups, or the good old-fashioned dipper, and over all a sign with "Welcome, Neighbor" on it. An improvement on the sign would be the head of the house with a grin on his face.

If we must have the "Declaration of Independence" (and the Fourth wouldn't be the Fourth without it), where could we have a better place to have it than in the Grammar School Auditorium? This would also be a good place to have the Mayor's "Welcome to Our City." Also, this would be a splendidly cool place to meet friends in the corridors around the auditorium, as well as in the hallways of the basement, where there are two unfinished rooms which could be used as lunch rooms. We might also have a game of ball between the "fats" and the "leans" on the school grounds. It was proven that the ground was large enough the time the wonderful game was played for the benefit of the Woman's Club, for whether the men wore fat or lean pants, the fact that they panted was evident.

Other public buildings which might be thrown open to company are the Y. M. C. A. building, our beautiful (?) city hall, maybe our firehouse, our public library, which would be a splendid place to rest in, as well as provide a place to lunch in in the basement. Further downtown we find the I. O. O. F. hall and the Woman's Club rooms, both providing a splendid place to rest in and get a cooling drink. Toward Euclid, the Presbyterian church basement, a good place for the babies. Maybe the Francis Paul Girls, Queen Esther Girls and the Camp Fire Girls would look out for the babies and give a mother a much needed change, if not a rest.

We have Baraca Boys, Neighborhood Boys, Boy Scouts, Y. M. C. A. Boys—give them something to do—put them in charge of the races and games. Our fire boys could have charge of the fireworks in the evening—the only fireworks to be had. Our Woman's Club, our embroidery clubs, our different aids, to serve free drinks—pink lemonade preferred. (Dost remember the pink lemonade of childhood days at the circus?)

Then we have a BAND right here in the town that is the best band in the County. Couldn't we have a comic pee-rade with the band to lead, and wouldn't it be fun to see what your boy and mine could do in the way of an original "stunt" of some kind? With a good band concert in the afternoon and another at night, what more could one ask? And why not a street dance properly chaperoned in the evening?

And why not a 5-cent show at the Colonial Theater all day? Manager Whit never said 'nay' yet. Then, with the skating rink, we seem to have quite all the amusements necessary for one day. Our ice cream parlors could fill in all crevices that the Upland Tavern and the restaurants failed to fill.

So come on! and let's have just a jolly 'hot time in the old town" the Fourth of July—just forget the almighty dollar—put a few ten-cent pieces in your jeans, and start out with a grin on your face that won't come off, with an extended right arm that's got a good Methodist grip at the end, and a mind made up to have a good time, and to give the children the time of their lives; that every man is your brother and SOME of the women your sisters; that Upland is a pretty good old little city to live in, and, in spite of a seeming "slumpy" time, that you'll "smile"—you "smile" until you make even yourself believe that things are as they should be.

And now, suppose our Mayor should call a meeting at the Auditorium for some night next week, would you be there? Would every parent and every child be there? Say, would you? And if both banks should start a fund for the Fourth, would YOU drop a ten-cent piece there for every child you have toward fireworks?—and you, man-without-a-family, would you put in a ten-cent piece for every child you would have liked to have? Would you?

Couldn't we?

SUBMARINE PICTURES AT THE COLONIAL

The wonderful Williamson Submarine Pictures, which have been so much written and spoken of in the past few months, are to be shown at the Colonial next Tuesday.

These remarkable motion photographs, which were actually taken down under the ocean, are the most extraordinary pictures ever offered. Deep-sea divers are shown at work exploring ancient wrecks; queer, unheard of fish—some of them that look like the American flag—pass in review before you. Sharks—big, ugly fellows that make you shiver—are seen playing around peacefully; and then again you see them fighting one another to the death. Bahamian boys diving in the clear water for coins, beautiful marine gardens, coral fields, a Civil War blockade runner sunk fifty years ago, and thousands of other scenes as strange, were caught by the camera and shown with almost perfect clearness.

These pictures were obtained by lowering a collapsible steel and canvas tube, fitted with an observation chamber at the bottom, down into the depths of the sea. This observation chamber is large enough to accommodate two men with a motion picture camera.

In one side of it is a large specially ground glass lense, clear enough to permit motion pictures to be photographed through it. Because the water around the Bahama Islands is the clearest to be found anywhere that locality was chosen in which to make the first pictures.

But one performance will be given Tuesday night, starting at 8.

LIBRARY NEWS

The Librarian is at her post again after a trip to Berkeley, where she attended the American Library Association and the California Library Association, held jointly there from the 3rd to the 9th of June. Parts of three days were spent at the Panama-Pacific Exposition. One afternoon the associations were the guests of the Chamber of Commerce of Oakland, about 400 attending the lunch served at the new Oakland Hotel, later going through the new City Hall and Library, then taking the cars to Mills College. The meetings of the associations were held mostly in the Chemistry Annex at the University.

The Library was decorated on Monday, Tuesday and Wednesday afternoons with flags in honor of Flag Day.

June magazines on the tables are:

(Continued on Page 4)

THE UPLAND NEWS

WILLIAM E. WESTLAND, Editor and Proprietor
Phone Sunset 29

Entered at the postoffice at Upland, California, as second-class mail matter

SUBSCRIPTION AND ADVERTISING RATES

One Year.....$1.50 Six Months.....75c
Eight Months..... 1.00 Three Months.....40c

Liners in Local News column, per line, each issue.....10 cents
Minimum charge for Liners in Local News column, 30 cents

Classified, per word, each insertion.....1 cent
Minimum charge for Classified, 25 cents

THURSDAY, JUNE 17, 1915

WHILE the war in Europe waxes ever bloodier and all Asia seems about to be drawn in, while American politics begins warming up for the campaign of 1916, a little college town in Virginia plans the building of a high school. Pessimism control sat first and it is feared that the people will never vote for a bond issue of $10,000. But the vote in favor of it is six to one, and the people feel like kicking themselves for not having made it $25,000, the architect having shown that a ten thousand dollar building will not be adequate. So the school district votes $4000 more. Then the Campus and the Town enter into generous rivalry, and the Town offers to match dollar for dollar raised by the Campus. The Campus out of the slender purses of the professors raises $5500, and the Town comes across; the Twenty-five Thousand is secured. For that community the high school building is a more important matter than the question whether Germany or the Allies shall win, or who shall be elected President next year.

Perhaps there are some of us who imagine that our interests are too wide and our influence too important to be limiting our efforts to what is present and local. Consider the usefulness of the editor of a country newspaper who is in favor of things!—Harper's Weekly.

ONE pathetic fact that has been brought out by the discussion of New York's "trotteries" aroused by the case of the young girl whose mother had her brought into court to rescue her from their evil associations. It is that New Yorkers have no homes.

"Why don't young girls have parties in their homes, the way they used to do, instead of going to these public joints?" was the cry that went up from many. The answer is—because they cannot. The home of the crowded New Yorker is no roomy house with spacious halls and breezy porches. It is a small flat without bedrooms enough to go around, so someone always sleeps on the living-room couch. There isn't any porch at all. There's no room for exercise of any kind, not to mention dancing.

There's no outdoors except the city streets. Parks are few and small. Pity the young people growing up under these conditions. No wonder the tango joints are popular—and dangerous. Some day New York women may wake up to making the public amusement places quiet, safe and homelike. But meantime, and all the time, residents of our own city may be thankful that they live where there is still breathing space for themselves and the children, and homes in which to be happy and have harmless good times—Riverside Press.

THE truth about the unhappiness of men in marriage is that they bring it on themselves by the folly of their choice. A man who has a perfectly good taste in other matters, who might be trusted to pick out a fool on a crowded street—often ups and does it and lives with her for life. In the progress of his life he is fairly civilized, after that one bad break. But his home is a savage jungle. If he is poor he breeds poor little savages, otherwise he breeds rich little barbarians, because their mother is a fool. She is under-civilized. She is not up to his civilized standard; she can't make a home as well as he can earn a living.

Now, all wives are not of this character. But the large percentage of good sense among unmarried women means something. A lot of sensible women marry—a majority of the married women are sensible. But a lare majority of the unmarried women have so much good sound sense that it is easy to see that the fools have no trouble to get married.

And the fooler the woman, the easier her job in roping a man. The fact that so many smart women go unmarried, and so many men have married fools, and given the smart women the go-by, speaks eloquently of the folly of man at his mating season.—Emporia Gazette.

THERE is a new eruption of the demand for bigger expenditures in this country—for a larger and better rounded navy, for more forts and guns, for a larger army.

Some of this comes from those interested in selling the materials needed. Some of it comes from partisans seeking party campaign material. Some of it comes from people who are thoroughly sincere and have no private axes to grind.

And something may be done about it. So long as we are to maintain an army and navy, they ought to be kept up decently. We shall not try to have the largest navy and the largest army on earth. We are not yet ready to have the smallest, or none at all.

But a good deal of nonsense is being talked about this thing. For instance, the other day a university president "preparedness—not for war, but for peace"; and he meant more ships and guns and men.

It is a question whether there is such a thing as preparedness for peace by armament. Armament is preparedness for war; and it brings war.

President Wilson is preaching preparedness for peace, too; but he means a standard of national conduct, of national fair dealing and national honor, that will avert war. He does not mean a policy of trimming or cowardice; he does not mean that a nation should be afraid to say that its soul is its own. He does not mean that as an individual who deals fairly with his fellows, seeks only his own and treats others as he wishes others to treat him, does not have to go about armed to the teeth, so may it be with nations—with this nation.

Preparedness for war is one thing, and it is respectable to advocate it. It is hypocrisy to advocate it under the guise of "preparedness for peace." Europe has taught that lesson, and a nation that refuses to heed it is a fool.

It must not be forgotten that the people of every war-pledged state in Europe were for years beguiled by these same cries about the necessity for armament. They were told that the only guaranty of peace was a large armament, so they all got themselves large armaments. Now they are using them. That they would use them was inevitable. That's what they were for.

Europe was beguiled by these arguments for preparedness—preparedness for peace by putting on the trappings for war.

The result now lies before the world, reeking with blood and horror; and from it rises the heart-breaking wails of widows and the piercing cries of orphaned children.—Hemet News.

MAKES RECORD RUN ON GOODYEAR TIRES

From San Francisco to New York in 11 days and 7 hours on the original Goodyear tires, is the record established by "Warhorse" Baker. Pulling into New York on May 18, with both driver and car dusty and travel-stained and on the exact schedule mapped out before starting, Baker's front tires still contained California air.

No tire trouble was experienced beyond a few punctures in the rear tires. The trip was made in Baker's Continental Stutz Bear Cat. The heat experienced in Arizona and Kansas was intense, but going was good, and with the exception of a few stretches of mud was comparatively easy. At one stretch in the road he raced with a Santa Fe express and had no difficulty in making an even break. The fastest time was made on an extremely smooth stretch of road, when 65 miles were covered in one hour and twenty minutes.

Baker attributes his success in a large measure to the Goodyear tires with which his "Bear Cat Stutz" was equipped, and performed the entire trip without a change of tires—truly a remarkable feat. Other than a few nail punctures no tire trouble was experienced.

Baker's transcontinental trip was performed over the same route that he made his famous motorcycle trip last year, and there was much speculation as to what he could do with a car. Along the entire route he was enthusiastically received, having been well advertised, and many delegations of boosters greeted him in the towns through which he passed. His average daily mileage for the 3728 miles covered was 331—a remarkable record.

A Lesson for Genius

It is a lesson which Genius, too, and Wisdom of every kind must learn, that its kingdom is not of this world. It must learn to know this, and to be content that this should be so, to be content with the thought of a kingdom in a higher, less transitory region. Then, peradventure may the saying be fulfilled with regard to it, that he who is ready to lose his life shall save it. How much longer and more widely has Aristotle reigned than Alexander! With how much more power and glory Luther than Charles V! His breath still works miracles at this day.—Julius C. Hare.

DODGE BROTHERS CAR EXCELS IN SPOKANE HILL CLIMB

Captures Trophy in $1000 Class and Finishes Second in Free-for-All

In competition with an imposing array of six and eight-cylinder cars, a Dodge Brothers' motor car entered in the annual hill-climb at Spokane, Wash., May 15, won first place in its class and finished second in the free-for-all event.

News of the Detroit car's splendid showing was received in a wire from the Seven-Seven Company, Dodge Brothers' dealers in Spokane, who were responsible for the car's entry.

The Spokane hill-climb takes place on a hill 2074 feet long with an average grade of eight and one-half per cent. At one point there is a rise of 168 feet in two-fifths of a mile and the grade at this section approximates seventeen and one-half per cent.

Supposedly a walk-away for the eight and four-cylinder cars entered in the event, the sturdy Dodge Brothers' car surprised the thousands of spectators by finishing second in the free-for-all event with the excellent time of 49 2-5 seconds. An eight-cylinder car finished ahead of the four-cylinder Dodge Brothers' car, which in turn defeated one eight and five six-cylinder machines. The Dodge easily won in the $1000 class in which it was entered.

Religion and Business

And now we find the Wall Street Journal predicting the coming of a great religious revival as one result of the European war, and insisting that this possibility is of infinite concern to business men. The Journal believes that nine-tenths of the evils from which business suffers can be ended by religious feeling, though beyond the reach of law. Religious faith is a "better remedy and a better promise for future business managed under the best standards of honor and humanity than anything Congress can enact or the Department of Justice enforce." This is the final truth about our trade and industry, and it is most clearly seen and surely held by those who know most about business.—Collier's Weekly.

Spreading Out the Land

If all the land above sea level were spread uniformly over the world it would form a shell about 660 feet thick.

L. N. KIRK'S RHODE ISLAND REDS IN THE LEAD AS BEST EGG PRODUCERS

Below are the records from May 20 to June 14 in the egg-laying contest at Chaffey Union High School. These records are divided into three sections—from May 20 to 31 inclusive, the week of June 1-7, and the week of June 8-14.

As will be seen, the pen of L. N. Kirk of Upland led during the first twelve days, with a total of 51 eggs, or an average of 4¼ eggs per day. During the next two weeks first place was captured by the White Leghorns of Mrs. A. F. Nichols of Ontario, with an average of 4 3-7 eggs and 4 2-7 eggs, respectively.

However, the contest lasts for one year, and nobody can now foresee how it will come out. Some pens that are now high will at other times no doubt fall toward the bottom of the list, and vice versa.

Already there is noticeable a difference in the amounts of food consumed by the different pens. That is one factor that will be watched with a great deal of interest later in the contest.

The records to date follow:

Pen No.	Breed—	Owner—	June 8-14 Inclusive No. Eggs	1st 12 Days June 1-7 May 20-31 Inclusive No. Eggs	No. Eggs
1.	Barred Plymouth Rocks..	O. E. Bolinger.....	38	29	26
2.	White Leghorn	B. S. Smallwood...	34	22	19
3.	Rhode Island Reds.....	L. N. Kirk.....	51	28	17
4.	White Leghorn	Mrs. A. F. Nichols.	45	32	30
5.	White Leghorn	A. N. Jung.....	43	22	27
6.	Ancona-Minorca cross....	R. F. Spencer.....	25	19	16
7.	Rhode Island Red.....	C. C. Houghton....	21	12	12
8.	Ancona	M. E. Morgan.....	30	24	18
9.	R. I. Red-Br. Leg. cross...	D. A. Smith.....	48	30	24
10.	Brown Leghorn	L. Pogue	34	18	18
11.	White Leghorn	C. McKenzie	40	25	23
12.	Buff Leghorn	Jas. Crawford	30	24	23
13.	Indian Game	R. R. Delhauer.....	35	19	12
14.	White Orpington	R. G. Pheysey.....	37	27	26
15.	White Orpington	Earl Patterson.....	43	27	26
16.	Sicilian Buttercups	V. P. Walters.....	30	22	23
17.	Ancona	Mrs. E. R. Warmer	36	24	25
18.	Black Minorca	J. Kaufman.....	25	23	21
19.	Rhode Island Red.....	Geo. Henzie.....	35	27	24

Vacations For All

who prepare for them by saving some portion of all money earned.

Call in and we will help you to take it easy later.

THE FIRST NATIONAL BANK
OF UPLAND

ISAAC C. BAXTER, President
CHARLES Y. BARR, Vice-Pres.
D. E. DOBBINS, Cashier
H. S. WILSON, Asst. Cashier

STERLING CHARACTER

Upon the character and conservatism of your bank's officers and directors, to a great extent, depends the safety of your funds.

If they are known as men of high integrity—if they have a record as successful men in business—if they are known as conservative men in all things—then you may rest assured that their bank is governed in conformance with a policy of "safety first."

Such are the men who govern this bank— and your funds are absolutely secure in their care.

The Commercial National Bank

OFFICERS
R. F. LEMON, President
W. T. LEEKE, Vice-President
R. C. NORTON, Cashier
H. C. MOORE, Asst. Cashier

DIRECTORS
A. P. HARWOOD
EARL W. PAUL
C. V. LAMBRIGGER
PAUL H. HARWOOD

PROFESSIONAL CARDS

Phone 151 Res. 354-L
C. M. PAXSON
Funeral Director and Licensed Embalmer
216 Second Ave. Upland, Cal.

JAS. D. LA MOTTE
Attorney and Counsellor at Law
Prompt and efficient service. Consultation free. Office with Justice of the Peace.
Phone 201-R. Upland, Calif.

Public Stenographer
Office with Howe & Stowe.
Mrs. Kathleen MacFarland

DRAPER & MINIS
Undertaking and Embalming
Lady Assistant will take charge of ladies and children Calls promptly answered day or night. Draper, Ontario, phones: Sunset 821, Home 2101. Minis, Upland. Residence phone, Sunset 286.

DR. C. H. WIMPRESS
Osteopathic Physician
Office and residence, Northwest Corner Euclid avenue and Vernon Drive, at the car line Junction. Telephone 26.
Upland, Cal.

DR. ALICE P. SMITH
Osteopathic Physician
Office: 406 Euclid Ave., Cor. D. St. Hours: 9 a. m. to 5 p. m. Evenings and Sundays by appointment.
Phone 35-R. Upland, Calif.

EMPIRE REALTY AND MORTGAGE CO.
M. E. Titus, Pres. F. W. Palmer, Sec
Office in First National Bank Bldg. Real Estate and Loan Brokers. Phone Sunset 1254.
Upland, Cal.

DR. FORESTER
Oculist and Aurist
Diseases of the eye, ear, nose and throat. Glasses fitted and furnished are of the highest standard of efficiency and guaranteed in every case.
276 N. Garey Avenue, Pomona, Calif.
Phones—383. Res.—5207
EXAMINATION FREE

C. L. VEDDER
Successor to Jos. Connors
Undertaker, Embalmer and Funeral Director
Automobile or horse-drawn hearse, as preferred. Night and day calls promptly answered. Lady assistant. Phones: Undertaking Rooms, 312. Cor. Euclid and C Sts., Upland, Cal.

N. G. PEHL
Real Estate Insurance and Loans
Ranch and city properties for sale or exchange. Orange and lemon groves a specialty. Office, No. 236 Ninth Street, opposite Hotel Algonquin. Telephones—Pacific, Office, 262-J; Residence, 118-J. Reference: First National Bank, Commercial National Bank, Upland.

A. H. LAWRENCE
Attorney-at-Law, Upland, Cal.
Special attention given to probate business and collection of debts. Is also a Real Estate and Loan Broker; a Notary Public. Insurance written in non-board companies at a low rate on dwellings. Legal papers carefully drawn.

A. W. BURT
Notary Public Lawyer
Practice in both State and Federal Courts. Legal and probate business given the most careful attention. No charge for preliminary consultation. Suite 117, Ruedy Bldg. Entrance on Ninth St., or Second Avenue
Telephone 63

B. L. BYER
Insurance Loans
$20,000
Losses
Paid in the past two years
Fone 79—220 Second Ave.

H. B. TUCKER
Pianos and Piano Tuning
Upland, Cal. Phone 149-Y
Mason & Hamlin, Hardman, Packard, Kingsbury, Ludwig, Wellington Pianos, and Player Pianos.

Drs. L. V. HARVEY & T. C. HARDY
Osteopathic Physicians
Euclid Avenue near Ninth. Office hours 1 to 6 p. m. Phone 13-J. Res. Phone Ontario 144-J.
Upland, Cal.

WANTED—ORANGE GROVES

WANTED—10-acre Orange Grove. Will give 5-acre grove, 18 years old, 495 W. N. trees, plenty of water and a GOOD producer. 1913 crop 4500 boxes. 1914 crop 4000.

$$$$—CASH—$$$$—CASH—$$$$

WANTED—5 or 10 acres. Will give a cash payment of a few thousand dollars; want balance on contract plan. This party is an expert budder and pruner, consequently a grove would receive first-class attention under his care.

WANTED—20-acre grove. Prefer Valencias. Will give a good ten-acre W. N. grove as first payment. 1914 crop 6200 boxes.

FOR EXCHANGE

20 acres that you can support a family on. Will grow oranges or alfalfa. Short lift for water. A number of Upland people have settled here. Price $3500. Want property here.

Clear lots in Pomona, $3000. Want Home here.

SOME OF THE WORLD'S RICHEST MEN

made their start by buying when real estate values were low. The rich man of tomorrow is the man who sees the truth of this and acts accordingly. You can start today on less than ever before and still obtain the lowest possible price. You can have plenty of time so that the property which you buy will not only pay for itself, but support you in the meantime. Don't wait until the prices soar to heights and conditions exist that will forever bar you from prosperity.

MY BEST IS THE VERY BEST

P. A. ROGERS

Office Phone 324-J
Res. Phone 60-Y
Office at The Upland Book Store

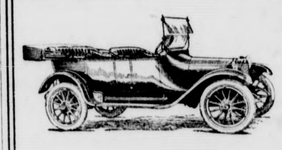

DODGE BROTHERS, MOTOR CAR

You will realize the very first time you ride in this car that it has all the comfort, responsiveness and power you want in a car

There will be no mistaking the buoyant spring action, the marked freedom from gear shifting, the swiftness with which the car gets under way, the fine balance which makes it stick to the road, or the dogged pulling power of the silent motor

The wheelbase is 110 inches

The price of the car complete is $895, delivered

W. A. LUCAS
Phone 442-R-2

A Ten Dollar Bill Will Protect Them

EVEN the most moderate wages or salary will stand *three cents a day*—all it costs you to

ÆTNA-IZE

Your widow would get—if you were *accidentally killed*—$1250 to $3250. In case of *natural death*, $250 cash. If disabled by *accident*, you would receive a weekly income of $5.00 to $10.00, depending upon the nature of the accident.

These are but a few of the big features of the

ÆTNA Ten Dollar Combination Policy

—the most economical insurance against all sorts of injuries, disabilities, accidental or natural death. Policy in force *from the minute it is issued*. No red tape or costly delay. Write, phone, or call for particulars

R. G. PHEYSEY, LOCAL AGENT
Ontario 493-Y

How about that SCREEN PORCH AND SCREEN SLEEPING ROOM?

Cheaper than going to the Beach this Summer

Get us to help you figure it out

Cor. Ninth and Euclid
Upland, Cal.

Fox-Woodsum Lumber Co

QUALITY SERVICE

PHONE 57

GREEN & CO.

QUALITY GROCERS

Telephone Orders and Prompt Delivery our Specialties

STOCK PRICE

BUY IT NOW

Atlas Redwood Tanks

We can furnish **Atlas Redwood Tanks** for any purpose, any size, or capacity at reasonable prices.

Phone 39

Eymann Lumber Company

TANKAGE BLOOD BONE

These Animal Matter Fertilizers are Best
TRY GOLD BEAR BRANDS

Phone 79 B. L. BYER Res. 251-Y

COOK WITH GAS

PHONE ONTARIO 167

ONTARIO-UPLAND GAS CO.

SALT LAKE ROUTE

EXCURSION TIME IS AT HAND

A NEW TRAIN
TO
CHICAGO
VIA
DENVER

On and after June 3rd the

BURLINGTON LIMITED

carrying through standard and tourist sleepers Los Angeles to Chicago and dining cars and free chair cars to Salt Lake City, Denver and Chicago.

Lv. Los Angeles	9:00 A.M.	daily
Lv. Pomona	9:53 A.M.	"
Lv. Ontario	10:06 A.M.	"
Lv. Riverside	10:45 A.M.	"
Lv. San Bernardino	11:35 A.M.	"
Ar. Salt Lake City	11:45 A.M.	1st day
Ar. Denver	8:45 A.M.	2nd day
Ar. Omaha	1:10 A.M.	3rd day
Ar. Chicago	2:30 P.M.	3rd day

SALT LAKE ROUTE - UNION PACIFIC - BURLINGTON ROUTE

This service in addition to the popular

LOS ANGELES LIMITED
and PACIFIC LIMITED

Daily, through to Chicago in less than 3 days via Salt Lake Route and Union Pacific, via Omaha, gives a choice of three limited trains, for both first class and tourist car travel.

EXCURSION FARES TO EASTERN CITIES

On sale now, good going June 14-15-23-24, and various dates in July and August. Usual low fares for round trip with three months limit; return via San Francisco if you wish, without extra charge.

YELLOWSTONE and GLACIER NATIONAL PARKS

Excursion fares daily after June 1st.
Ask agents for illustrated booklets.

SALT LAKE ROUTE

Ontario Office at Station.

Get Your Envelopes at the News Office

Out of the Mouths of Babes

Little Girl—When I go to heaven will I have wings?

Mamma—Yes, my pet; and a crown and a harp.

Little Girl—And candy?

Mamma—No.

Little Girl—Well, I'm glad we've got a good doctor.

One way to improve the memory is to assume for a moment that you have everything you want.

LEGAL ADVERTISING

NOTICE OF PUBLIC WORK

NOTICE is hereby given that on the 2nd day of June, 1915, the Board of Trustees of the City of Upland, passed and adopted Resolution of Intention No. 229, declaring that the public interest and convenience required and demanded, and that it is their intention to order the following public work to be done and improvement to be made in said City, to-wit:

That all of that certain alley in the City of Upland, lying and being between Lots Seven (7) and Eight (8), and Lots Fifteen (15) and Sixteen (16) of Block Twenty-three (23) of the MAGNOLIA TRACT, according to the plat thereof of record in the office of the County Recorder of San Bernardino County, be closed and abandoned, said portion of said alley so intended to be abandoned being sixteen (16) feet in width and extending from the north line of D Street in said City to a point one hundred (100) feet north thereof.

That the exterior boundaries of the district hereby established and the exterior boundaries of the district of land hereby declared to be affected and benefited by the closing of said alley and to be assessed to pay the damages, costs and expenses thereof, are described as follows, to-wit:

Commencing at the southeast corner of Block Twenty-three (23) of the MAGNOLIA TRACT in said City, according to the plat of said tract of record in the office of the County Recorder of San Bernardino County; thence north to the northeast corner of said block; thence west to the northwest corner of said block; thence south to the southwest corner of said block; thence east to the point of beginning.

All of the herein proposed work shall be done in pursuance of an act of the Legislature of the State of California, entitled "An Act to provide for laying out, opening, extending, widening, straightening or closing up, in whole or in part, any street, square, lane, alley, court or place within municipal'ties, and to condemn and acquire any and all land and property necessary or convenient for that purpose," approved March 6th, 1889, and the several acts amendatory thereof or supplemental thereto.

Reference is hereby made to said Resolution of Intention for further particulars in reference to the aforesaid contemplated work and improvement.

F. C. FROEHDE,
Superintendent of Streets in and for the City of Upland. 314

NOTICE OF ASSESSMENT

Manzanar Water Company. Location of Principal Place of Business, Upland, California, with an Office at the Shepherd Ranch House, in Manzanar, California.

NOTICE IS HEREBY GIVEN that at a regular meeting of the Board of Directors, held on the 18th day of May, 1915, an assessment of Fifty (50) Cents per share was levied upon the subscribed capital stock of the corporation, payable immediately to the Superintendent of said Company, at the Shepherd Ranch House, Manzanar, California.

Any stock upon which this assessment shall remain unpaid on the 28th day of June, 1915, will be delinquent and advertised for sale at public auction, and unless payment is made before, will be sold on Saturday, July 17th, 1915, at the hour of 9 o'clock a. m., to pay the delinquent assessment, together with cost of advertising and expense of sale.

By order of the Board of Directors.

C. E. SEARES,
214 Secretary.

IN THE SUPERIOR COURT OF THE STATE OF CALIFORNIA

In and for the County of San Bernardino.

Jessie E. Osborne, Plaintiff, vs. James B. Osborne, Defendant.

Action brought in the Superior Court of the County of San Bernardino, State of California, and the Complaint filed in the office of the Clerk of said County of San Bernardino.

A. H. Lawrence, Attorney for Plaintiff.

The People of the State of California send Greeting to James B. Osborne, Defendant.

You are hereby directed to appear and answer the Complaint in an action entitled as above, brought against you in the Superior Court of the County of San Bernardino, State of California, within ten days after the service on you of this summons—if served within this County; or within thirty days if served elsewhere.

And you are hereby notified that unless you appear and answer as above required, the said plaintiff will take judgment for any money or damages demanded in the complaint, as arising upon contract, or plaintiff will apply to the Court for any other relief demanded in the complaint.

Given under my hand and the Seal of the Superior Court of the County of San Bernardino, State of California, this 19th day of April, A. D. 1915.

L. R. PATTY, Clerk.
By R. W. MIFFLIN, Deputy Clerk.
5019

IN THE SUPERIOR COURT OF THE STATE OF CALIFORNIA, IN AND FOR THE COUNTY OF SAN BERNARDINO.

In the matter of the Estate of John H. Bolles, Deceased: Order to show cause why order for sale of real estate should not be made.

It is ORDERED by the court, that all persons interested in the estate of said deceased appear before said court on Monday, the 12th day of July, 1915, at eleven o'clock of that day, at the courtroom of Department Two of said court, in the Court House of said County, in the City of San Bernardino, State of California, to show cause, if any they have, why an order should not be granted to the administrator of said estate to sell all of the real estate of said deceased situated within the County of San Bernardino, State of California, and that a copy of this order be published at least four successive weeks in the Upland News, a newspaper of general circulation printed and published in said county.

H. T. DEWHIRST,
Judge of the Superior Court.
Dated June 4th, 1915. 415

NOTICE OF ESTRAY

Notice is hereby given that I have this 1st day of June, 1915, taken up under the estray act 1060 of the General Laws of California, the following described animals, said animals being the property of John Doe, a Chinaman, whose present whereabouts are unknown:

1 sorrel horse, about 14 years old, brand on left hip, weight about 850 pounds, probable value $40.00.

1 sorrel mare, about 8 years old, weight about 850 pounds, probable value $40.00.

I have confined above described animals in the livery barn owned and under control of Chas. H. Groves, in the City of Upland.

I found above described animals at C. E. Harwood's ranch, corner Fifteenth street and Euclid avenue, Upland, California.

J. F. SAWYER,
Constable in and for Upland Township, County of San Bernardino, California. 411

NOTICE OF ASSESSMENT

Canyon Ridge Water Company—Location of Principal Place of Business, Upland, San Bernardino County, California.

Notice is hereby given that at a meeting of the Board of Directors, held on the 11th day of June, 1915, an assessment of $3.00 per share was levied upon each and every share of the subscribed capital stock of the corporation, payable on or before the 13th day of July, 1915, to John N. Huehn, the secretary of the corporation, at the residence of John N. Huehn, 745 Second Avenue, Upland, San Bernardino County, California. Any stock upon which this assessment shall remain unpaid on the 14th day of July, 1915, will be delinquent, and advertised for sale at public auction, and unless payment is made before, will be sold on Saturday, the 31st of July, 1915, to pay the delinquent assessment, together with costs of advertising and expenses of sale.

JOHN N. HUEHN, Secretary.
June 11th, 1915. 514

GROWERS SHOULD HAVE THE CONTROL

W. E. Sprott, manager of the Tulare County Citrus Fruit Exchange and large grower of oranges, says there are many causes for the present depression in the orange business, including the general financial conditions of the country:

"The supply of oranges and grapefruit from California was more than 22 per cent greater this year to March 1 than for the same period of last year," he adds. "Furthermore, California oranges are just beginning to recover from their bad reputation achieved on account of the large shipments of frosted fruit following the freeze of 1913, also the shipments of immature and green fruit from the same districts. This naturally gave the preference to Floridas, although during the past season the excellent quality of the fruit shipped from early districts, also the good quality of the fruit from the later districts, has had the effect of bringing California oranges back into favor again as against the Floridas.

"It was unfortunate that this year, during the months of February and March, California navels began to arrive showing heavy decay. Also during the period of the heaviest distribution of the Christmas market the east was visited by zero weather, which absolutely prohibited the distributiono f fruit to the smaller markets, ast he railroads will not allow cars to be opened at such times, even for inspection. The resultw as an accumulation of fruit which should have been sold for Christmaso n a market that is always dull—that is, a week or ten days after Christmas and New Year's. Most of these cars were frozen more or less which in itself is sufficient to depress prices by making the fruit unattractive from the point of view of the consumer.

"Another of the greatest causes for the extremely low prices which prevailed is the multitude of selling agencies. This is not so noticeable on a good strong market as on a weak one. Through lack of dependable information many independent marketing agencies become panicky and dispose of the growers' fruit at a lower price than is necessary, which automatically lowers the price of fruit all over the country.

"The evil from which we suffer the most, however, and that which is completely within the control of the growers, is the competition of so many selling agencies in the sale of the fruit. The only proper agency for the sale of any grower's product is an organization owned and controlled by the growers themselves, as the growers are the only parties who are interested in the net prices their fruit brings and are the only parties interested enough to spend money in advertising, in opening up new markets and to reduce the cost to the consumer for the purpose of increasing sales. These latter enterprises are absolutely essential to take care of the ever-increasing crop in a satisfactory manner.

"I do not say this in any sense of hostility to the various commercial packing and marketing organizations which handle some of the crop of the California citrus growers, but I do say that, while recognizing their services to the citrus industry as packers, the marketing should be within the control of one growers' organization. This has been proved to us by the success of the raisin industry since an organization has been formed through which is controlled the sale of 90 per cent of the raisin output of this State. If this control of the crop, in this proportion, is good for the raisin growers—and it has been good for them—then why not for the orange growers?

"To reduce the price to consumers and thereby increase demand and profits to the growers, the exchange is at this time conducting a thorough campaign; is obtaining accurate data of the prices charged, the margin of profit to retailers in different parts of the United States and Canada and is doing intensive work with the retailers to induce them to eliminate waste by making attractive displays, reasonable prices at odd cents per dozen and encouraging local advertising. Through this work we are endeavoring to show the retailer that a large volume of business at a comparatively small profit is to be perferred to a small business on a wide margin of profit.

"New factions are now being interested in the orange business. In the Philadelphia market 900 stores which are called "Chain Stores" have taken up the sale of oranges as an advertising medium and selling them at a low margin. The exchange nation-wide advertising to the consumers is increasing the use of oranges by suggesting various new ways in which the fruit can be used."

Concrete Used for Centuries

Inspection of the old walls of the palace of the Louvre disclosed that reinforced concrete was known and used in Paris in the sixteenth century.

One Hundred and Three Garments in a

GRAND CLEAN-UP SALE

BEGINNING FRIDAY

48 Ladies' Spring Suits—
55 Ladies' Spring Dresses—

Every one Guaranteed a New Spring Style

$14.85

Values to $35, all grouped at one price Friday

YOUR CHOICE FOR . . . .

Ask for S. & H. Stamps

No exchanges—No approvals—No refunds on these garments. An absolute clearance must be made on Spring Suits and Dresses now.

The Big Clean-up takes place Friday—don't miss it. Plan to come and share in the savings.

Ask for S. & H. Stamps

The Orange Belt Emporium

POMONA, CAL.

AUTOMATIC OIL SPREADER IS DELIVERED TO COUNTY

The county of San Bernardino came into possession Monday of a five-ton White automobile truck, equipped with an automatic oil distributor and tank, for use by the county highway commission, in the construction of the good roads system now under way. The truck, which is one of the largest in the city, was purchased from the George M. Cooley Company, local agents. It was driven here from Los Angeles Sunday by Grover Cooley and delivered today.

The frame of the truck is installed so as to be available for dump wagon purposes as well as accommodating the huge oil tank and spreader, which are portable and easily removed, making way for a large wagon body for hauling.

The tank and oil distributor were made by the Baker Iron Works at Los Angeles.

If a man gives up a dime to see a museum freak he exhibits his own curiosity at the same time.

Office Phone 271-J Phone 421-L

Dr. Roy F. Buchman

Osteopathic Physician
Home Treatment When Desired
W. W. Smith Bldg. Ontario

Your Children Served Same as You

You can send your children to this store to do the grocery shopping and be positively assured that the same service and the same high grade of goods will be given them as if you had come. This is tea and coffee headquarters. We carry none but high-class groceries. We would like you to try

Scot Tissue Towels

They Save Housework

in many ways. They are fine for absorbing grease from fried foods or absorbing spilt liquids. They make good polishers and cleaners for cut glass, mirrors, range tops, etc. Use them as towels and save your linen; save washing, too. Junior, medium and large size rolls. *Try Scot Tissue Toilet Paper*—it's very soft, absorbent and snowy white. Large rolls, 10c.

H. KLINDT, GROCER

104,000 Men

In the jungles and fields, in our factories, etc., 104,000 men are employed to meet the demand for Goodyear tires.

No other tire commands anywhere near such favor. And this spring has shown, in sales to dealers, an increase of 52 per cent.

Extra Values

The reason is, we fortify our tires. We give the best that others give, plus five exclusive features. In costly ways, employed by no one else, we combat:

Rim-Cuts	Insecurity
Blowouts	Punctures
Loose Treads	Skidding

And we never skimp. Despite all price reductions, Goodyears are better than ever. Lately we have added three conspicuous improvements.

Some Goodyear supremacies can be seen at a glance. Compare size and thickness with the average tire. Compare number of fabric plies.

Prices Down

Goodyear has made in about two years three great price reductions, totaling 45 per cent. The last was on February 1st. Our matchless output enables a value which no other maker can duplicate.

Goodyears mean less trouble, less upkeep. That is proved by our exclusive features, our dominant place, and the swelling Goodyear tide. We urge you to join this army. Any dealer will supply you.

GOODYEAR
AKRON, OHIO
Fortified Tires
No Rim-Cut Tires. "On Air" Cured
With All-Weather Treads or Smooth

Goodyear Service Stations
Tires in Stock

UPLAND—Upland Auto Company

Workmanship a Main Factor

In building your house one of the important factors is the workmanship of the men building it, and the Upland Planing Mill makes a specialty of turning out nothing but first-class work. Men employed have had many years' experience which means much to the builder and owner of any building.

Upland Planing Mill

Phone 106-J W. M. DUNDAS, Prop.

We have been appointed agents for the

OVERLAND CAR

In Upland, Cucamonga and Etiwanda. The famous five passenger, 35-h. p. model at

$865

now on view at our garage. Demonstrations. Phone 116 for appointment

The Upland Auto Co.

"The Garage on the Avenue"

The Worlds Wildest Dreams Come True

WILLIAMSON

Submarine Pictures

See the battle to the death between man and man-eating shark!—The fight between two sharks!—Deep-sea divers at work in ancient works—Marine gardens—exquisite coral fields—and thousands of other scenes that amaze, thrill, surprise, entertain and educate you. First and only motion pictures made under the sea!

COLONIAL

One Day Only **Tuesday** June 22

Special Matinee at 2:30—All children of school age, 10 cents

One evening show only at 8:00. Doors open 7:30
Evening prices, 25c. Front five rows 15c.

Reserved Seats now on Sale at Upland Pharmacy and Colonial

DOUBLE AUTO CONTEST VOTES
50 Votes with 25c ticket, 30 votes with 15c ticket

G. W. DULEY

TRANSFER and FEED STORE

We now have in stock a full line of Pratt's Poultry and Animal Foods and Remedies. Will gladly prescribe for your horses, cows or chickens. Coulson's Egg Mash and Chick Food now in stock. Also good new Alfalfa Hay at the right price.

PHONE 23-L

Wilson's Toggery

Is the place to get the latest designs in Sport Shirts and Ties. Full line of Summer Underpear.

UPLAND, CALIFORNIA

Get the Flies before they get You

The "Avis" Fly Trap does the work

MEHL HARDWARE CO., Everything in Hardware

Society

Farewell Party—

Miss Erma Rountree was the guest of honor at a farewell party given at Melvena Slugg's residence, on Nineteenth and Euclid avenue.

A very enjoyable evening was spent in music and dancing. Light refreshments were served to the following guests: Erma Rountree, Myrtle Davis, Pearl Naftel Thelma Sikes, Caro Duley, Etta Regan and the hostess, Melvena Slugg.

Bachelor Girls' Luncheon—

Miss Myrtle Davis entertained with a dainty luncheon at her home on Euclid avenue, Friday, June 11. It was given in honor of Erma Rountree, who is leaving on Saturday for Tacoma, Wash., for the summer.

The following guests were invited: Erma Rountree, Ruth Cline, Etta Regan, Melvena Slugg, Caro Duley and the hostess, Myrtle Davis.

Woman's Club—

The Upland Woman's Club met in business session last Friday afternoon. It was decided to hold the final meeting for the year on Thursday, June 24, 1915, at the club rooms. The executive board will act as the committee to serve luncheon, Mrs. De F. L. Walton being chairman. Each club member may bring one or more guests to this all-day meeting, provided she lets the committee know in advance. A jolly good time is anticipated.

The Upland Woman's Club expresses deep regret over the death of Mrs. William Littlewood, which occurred at San Francisco, June 9, 1915. Mrs. Littlewood for years has been a faithful and active club member and was held in highest regard. Her kindly presence will be greatly missed from our circle. As a club, our deepest and most heartfelt sympathy is extended to Mrs. Littlewood's family in this time of bereavement and sorrow.

Caro Duley Entertains—

On Friday evening Miss Caro Duley entertained very pleasantly with a dinner party. This dinner party was in honor of Erma Rountree, who is soon going to Washington.

A very pleasant time was spent in dancing and music after dinner. The invited guests were: Erma Rountree, Thelma Sikes, Etta Regan, Melvena Slugg, Myra Roberts, Pearl Naftel, Ruth Cline, Myrtle Davis and the hostess, Caro Duley.

Mrs. Sawyer Hostess—

The Auction Bridge Club will be the guests of Mrs. J. F. Sawyer this (Thursday) afternoon. The time will be spent at that most fascinating game, auction bridge, and toward evening refreshments will be served. The members who will play are: Mrs. G. E. Adams, Mrs. R. B. Bordwell, Mrs. Paul Bodenhamer, Mrs. C. P. Fuller, Mrs. P. H. McQuillen, Mrs. E. C. Mehl, Mrs. H. P. Swain, Mrs. T. Kirk Vernon, Miss Ware, Miss Maude Gerry and Mrs. J. F. Sawyer. Mrs. George Cable and Mrs. G. Aaron Brest will substitute for Mrs. Owen Atwood and Mrs. Glenn Atwood.

Mrs. Hewitt Hostess—

Mrs. Josephine Hewitt delightfully entertained at her home north of Twelfth street, Thursday afternoon 10th. The decorations were very pretty in pink carnations and ferns. After a busy time spent in fancy work and conversation, refreshments consisting of fruit salad and wafers, orange ice, cake and coffee were served to the following ladies: Mrs. Charles Wing, Mrs. Rosenberg, Mrs. Naflus, Mrs. W. Kincaid, Mrs. E. M. Lane, Mrs. J. V. Benson, Mrs. J. H. Kienzle, Mrs. Paul Cushing and Mary Josephine Cushing.

Fancy Work Club—

Mrs. J. B. Goodrich most delightfully entertained the "Fancy Work" Club on Wednesday afternoon of this week. As the weather was so warm, conversation was the chief occupation of the afteronon, although some fancy work was done. Refreshments were served late in the afternoon to the following members and guests: Mrs. W. B. Stewart, Mrs. Hobbs, Mrs. George Cable, Mrs. R. B. Bordwell, Mrs. S. G. Moore, Mrs. John Rarick, Mrs. A. L. Palis, Mrs. L. R. Bradley, Mrs. J. F. Sawyer, and Miss Bertha Dennison.

Social Afternoon

Tuesday afternoon one of the many Circles of the Methodist Ladies' Aid gave a social afternoon to the other circles and a great many friends. A most delightful time was enjoyed by all attending, about fifty being present. Refreshments of ice cream and cake were served.

Wednesday afternoon Mrs. C. K. Francisco entertained the members of her circle of the same church at her home. Sewing was the employment of the afternoon.

Entertains at Dinner—

Mrs. J. F. Sawyer gave a six o'clock dinner in honor of the birthday of Judith Louise Bordwell on Saturday evening. The dinner was most delightful, having the cake to make the birthday real, with all the trimmings to go with it to delight the little folks invited as well as the little folks' parents who were fortunate enough to be invited. The invited were Mrs. Thos. Smith and daughter of Los Angeles, Mr. and Mrs. Ernest Mehl and son John, Mrs. R. B. Bordwell and daughter, Judith Louise, and J. F. Sawyer and son Robert.

The afternoon of the same day the same little lady had a birthday part at home, where a number of her friends were invited by her mother, Mrs. R. B. Bordwell, to spend the afternoon. A jolly time was spent playing games with refreshments at the close.

Merry Wives—

Mrs. C. K. Francisco will entertain the "Merry Wives" Embroidery Club on Friday afternoon of this week at her home on Second avenue.

Shamrock Club—

The Shamrock Club met with Mrs. Hartley Wednesday and enjoyed a very pleasant afternoon. A picnic to which the members and their families will be invited will be held at Ganesha Park, Pomona, July 14th.

The guests of the club for the afternoon were Miss Gifford of Lindsay, Mrs. Hartley's mother, Mrs. Painter of San Berandino, and Mrs. J. C. Mehl of East Ninth street.

The members present were: Mesdames Billington, Crowell, Cunningham, Andrews, Weiland, Eckermann, Erixson, Price, Davis, Smith, Chilson and Hartley. The hostess served delicious refreshments.

EUGENIC LOVE FOR PERFECT MAN AND WOMAN

The first eugenic wedding in San Bernardino was performed Monday night when Dr. H. Constantine Sternberg and Marguret Alice Franklin were married by Judge H. T. Dewhirst, and the groom declares eugenics "is not the death of love nor the slightest blemish on true love," while the bride announces that had the physical test failed she would have bowed to the eugenic decision, but still I would not have forgotten my love."

The romance began at the county hospital, but before cupid was victorious eugenic principles had the final decision, and with the verdict of physicians that the couple were of ideal physical type the arrangements for the wedding were completed. Both are described as physically perfect.

Sternberg is bacteriologist at the county hospital. He is in the United States from Stockholm, Sweden, completing his medical studies. His father was known as one of the most eminent physicians of Europe. The bride is the daughter of Mr. and Mrs. N. T. Franklin of Upland.

The physician's certificate, signed by Dr. J. W. Callnon, superintendent of the county hospital, was presented at the wedding and will be filed with the marriage certificate in the records of the State.

"Eugenics are not the death of love," declared Sternberg last night. "It will not even be a blemish on true love, for love without thought of the future cannot be love. Eugenics is the only manner by which the race can be bettered. The civilized world must adopt it, and it is coming. In Europe it is becoming the subject of deep thought. My father, Dr. Dan Ossim Sternberg, was for ten years professor of philosophy in the University of Upsala. In our home were the statues of Apollo and Venus. That was the beginning of my study of eugenics. My father taught me it was the science of the future."

"Eugenics has been no mar on our love," declared the bride. "Eugenics' principles will some day be part of love. We love each other, for ours has been truly as lovely a romance as any ever was, but there could have been no wedding had we failed in the eugenic test. I would have bowed to the eugenic decision, and still I would not have forgotten my love. In the county hospital, where I have tried to help the sick and needy, I have seen with my own eyes the terrible consequences of marriages which had no eugenic principle."

"It is an ideal match," declared Dr. Callnon, superintendent of the county hospital. "She is the perfect woman and he is the perfect man. I credit both with 100 points. There could not be a more correct physically matched couple. He is 28 and she is 24. It is the ideal age for marriage."

Sternberg a year ago performed the feat of walking from San Bernardino to the summit of Mt. San Bernardino and return in 39 hours. Dr. P. M. Savage at that time pronounced Sternberg the perfect man.

The wedding was performed at the Torpichen apartments, where Mr. and Mrs. Sternberg will make their home. An elaborate wedding supper followed at the German grill.

(Continued from Page 1)

American, Assembly Herald, Christian Science Journal, Delineator, Etude, Everybody's, Far West, Good Housekeeping, Harper's, Home Missionary Monthly, Ladies' Home Journal, Ladies' World, Little Folks, McClure's, Needlecraft, Orchard and Farm, Overland, Popular Mechanics, Review of Reviews, Sacramento Valley Monthly, Scribner, Southern California White Ribbon, Technical World, Western Empire, Woman's Home Companion, Woman's Magazine, Woman's World, Young Crusader.

CAN'T SCRATCH

KEWPIE TWINS SHOES

Mean Better Feet for Children

KIRK'S BOOTERY
UPLAND'S FAMILY SHOE STORE

"Your First Deposit"

A Dollar Saved

and put in this Bank—not hoarded—is a dollar employed. That means prosperity. Uncertainty as to your future should induce you to make that deposit TODAY.

DON'T DELAY

4% Interest Paid 4%
on all accounts

Citizens Savings Bank
of Upland, Cal.
In Commercial National Bank Building

back East excursions

via Santa Fe

Chicago	$72.50
Council Bluffs	60.00
Denver	55.00
Dallas	62.50
Houston	62.50
Kansas City	60.00
Memphis	70.00
Montreal	110.70
New Orleans	70.00
New York	110.70
Omaha	60.00
Quebec	120.50
St. Louis	70.00
St. Paul	73.90
Toronto	98.50

and others

on sale certain days in June, July, and August. Return limit, three months—not to exceed Oct. 31, 1915. These tickets are strictly first-class.

—when you go stop off and visit the Grand Canyon of Arizona.

Santa Fe

T. M. Nichols
Agent
Phone 102

OUR THREE BEST SALESMEN

SERVICE, QUALITY and PRICE

Are still working for us every day

JOHNSON & BROWN, THE GROCERS
Phone 402

CITRUS TREES

If you have been "Stung" before in the purchase of Citrus Trees---don't do it again.

Don't Buy Made-over Trees

Our Trees are one year old Buds---Clean, Healthy, Thrifty, Large ---True to Name

Grown under ideal climatic and soil conditions, the root system is perfect

Navel and Valencia Oranges
Eureka and Villa Franca Lemons
Grape Fruit

Nurseries at Alta Loma--- 1-2 mile North of P. E. Station. You You are welcome to inspect our stock.

Alta Loma Citrus Nurseries Co.

W. A. LUCAS, Mgr., Cucamonga. Phone 442-R-2

Summer Excursion Fares

UPLAND and Los Angeles and the Beach Resorts

One Day Round Trip Excursion Fares on Sunday Only Between UPLAND and LOS ANGELES **$1.20**

Round Trip Excursion Fares to the Beach Resorts

Santa Monica, Ocean Park, Venice, Playa Del Rey, El Segundo, Manhattan Beach, Hermosa Beach, Redondo Beach, San Pedro, Long Beach, Alamitos Bay, Seal Beach, Naples, Anaheim Landing

From **Upland** To points named above	1-Day Exc. Fare Sold SUNDAYS Only Going and Returning Day of Sale	15-Day Exc. Fare Sold SATURDAYS only, Going Date of Sale, Return Within 15 Days
	$1.70	$2.25

8 TRAINS DAILY 8
In Each Direction at Convenient Hours

BETWEEN SAN BERNARDINO AND LOS ANGELES

Leaving San Bernardino—6:40, 7:40, 10:50 A. M., 1:45, 4:05, 5:15, 7:50 and 10:40 P. M.

Leaving Los Angeles—3:00, 7:30, 9:00, 11:30 A. M., 2:30, 4:35, 7:40 and 11:15 P. M.

BETWEEN THE HEART OF SAN BERNARDINO AND THE HEART OF LOS ANGELES

PACIFIC ELECTRIC RAILWAY

Visiting Cards at this Office

Armour's Fertilizers Grow Fancy Fruit

GROW FANCY FRUIT
803 CENTRAL BLDG. LOS ANGELES
Armour's
FERTILIZERS
E. F. WILSON
UPLAND
OFFICE 262 J - RES 24 R
GROW FANCY FRUIT

Summer Fertilizers

Armour's	Nitrogen	Phos. Acid	(Actual) Potash
Orange Tree Manure	3.00%	10.00%	4.00%
Fruit Special	1.50%	10.00%	5.00%
Orangeaid	4.00%	10.00%	6.00%
Bone, Blood & Potash	4.00%	10.00%	7.00%
Animal Bone & Potash	2.00%	17.00%	10.00%

LOCAL NEWS

Miss Mary Grace Hungerford died Sunday afternoon at the Mennonite Sanitarium at the age of 25 years 5 months and 27 days. She was the daughter of E. H. Hungerford of Missouri, but had made her home here for some eight years, and will be remembered in Upland as the young lady in charge of the Upland Telephone Station for several months. The funeral was held from Draper's Funeral Parlors, Ontario, Tuesday, Rev. S. S. Sampson of the Methodist Church officiating. Miss Hungerford had a host of friends here who will mourn the loss of a very dear friend.

Fresh Creamery Butter at 33c per lb. at Zweigart's Market.—adv. 5tf

Cracksmen chiseled their way into the Ontario Laundry safe Sunday night, but as Manager White had deposited a large amount of money in the bank Saturday night the thieves got but $23 for their trouble. The manner of entrance to the laundry is a mystery and was only discovered Monday morning, when numerous checks were found about the floor of the office.

E. H. Gartrell left this week for his home in Ashland, Ky., after a short visit here with Mr. and Mrs. C. K. Chadwick. Mrs. Gartrell and little son will remain here for a month or more. Mrs. Gartrell will be remembered as Miss Helen Chadwick.

Three parties wanting to locate in this section want orange groves. See Rogers' advertisement on Page 2 for particulars.—adv. 5tl

Mr. and Mrs. Cushing, Mary Josephine and Mrs. J. Hewitt motored up the San Gabriel Canyon and enjoyed a picnic dinner last Sunday.

Mr. and Mrs. R. C. Norton and children are enjoying a trip to the San Diego Exposition, making the trip by automobile and stopping en route to visit relatives at Santa Ana.

Be sure you are right, and then go ahead. Your watch and jewelry should be right before you go on your vacation. We time and regulate your watch by our precision (chronometer) clock. Palis the Jeweler.—adv. 5tl

C. W. Burns and family of Santa Ana came up to attend the commencement at Chaffey Union High School and to spend Sunday with the family of T. M. Nichols.

Miss Sedalia Cubbison, teacher of English, and Miss Robinson, teacher of domestic economy at Chaffey Union High School, leave this week for their summer outing at Santa Ana.

Mr. O. Marshal and family left on the 15th for Elkhart, Kan.

Mrs. Anna Dettweiler and son leave today for their home in Newton, Kan.

In purchasing a piano ignore so-called "bargain sales" by unknown dealers. Make "Safety First" your policy, and call up your local dealer, 149-Y, H. B. Tucker, Upland. Ask to hear the Wellington Piano at $275.00, easy terms. Ten well-known makes to select from.—adv. 5tl

A. J. Handley left this week for Nebraska, where he will remain for some time looking after business interests there.

W. C. Reynolds was in Los Angeles last Friday on business for the J. J. Atwood Company.

Mrs. Adam Huebner and daughter and son, John and Anna, of Los Angeles, spent Sunday with Mrs. Thos. W. Allen.

The best rooms and board at The Colony Inn, Euclid Ave.—adv. 49tf

Mr. Edwin A. Bolsinger of Cincinnati, Ohio, who has been spending a few days with Thos. W. Allen and family, left Monday night for San Francisco to take in the exposition.

On account of serious damage done by the storm of December 21, 1914, to their long distance pole line between Upland and San Bernardino Junction, the Pacific Telephone Company has been obliged to spend a large sum of money amounting to nearly $12,000 for reconstruction. Besides reinforcing and repairing weakened sections east of Cucamonga, work is now under way to rebuild four miles of pole line between Upland and Cucamonga. The work is expected to be completed about June 15th.

How about that Bob o' Link Friendship Bracelet. We have them. The latest out. Palis the Jeweler.—adv. 5tl

Councilman Anderson returned from Lindsay the forepart of the week, making the trip with his brother, Thomas Anderson, by automobile.

M. F. Palmer and family drove to the ranch near Springvale the latter part of last week.

Mrs. A. P. Moreman and son Raymond were guests of Mr. and Mrs. A. H. Buckley at San Jacinto Sunday.

Go to Zweigart's Cash Market to get value for your hard-earned money.—adv. 5tl

Mr. and Mrs. W. E. Westland and children were guests of Mr. and Mrs. John E. King of Hemet Sunday. Mr. King is proprietor of the Hemet News.

Edwin Nafius is first assistant to V. H. Wilson in Wilson's Toggery.

G. E. Adams of Adams' Grocery has purchased a Ford, and although he bent a fender slightly while learning, states that he can drive with safety to the public.

Right board, right service, right prices at The Colony Inn, Euclid Ave.—adv. 49tf

Neil Hess was using a crutch a portion of the week owing to the fact that he sprained an ankle.

Miss Hazel McDowell of Los Angeles was a guest of Mr. and Mrs. E. C. Mehl Sunday, Mr. and Mrs. Mehl taking her home to Los Angeles during the late evening.

Mrs. Thomas Smith and daughter Frances were visiting friends here over Sunday.

Messrs. Froehde, Dobbins and Ruedy were in Los Angeles and Pasadena last Friday getting information on sewer building.

Herman J. Powell was called to San Dimas the forepart of the week to assist at the funeral service of Dr. A. R. Brown, who was a beloved physician of that city.

Zweigart's Cash Market is the place to buy a fine, tender Rib Roast at 17c per lb.—adv. 5tl

Mr. and Mrs. H. S. Wilson were guests of Mr. and Mrs. J. R. Gabbert of Riverside over Sunday. Mr. Gabbert is owner of the Riverside Daily Enterprise.

Mrs. Hittinger and daughter, of Tucson, Ariz., are guests of Councilman and Mrs. Lambrigger. They will take in both expositions, making the Lambrigger home their headquarters while in the State.

Mrs. M. H. Bailey has been awarded the prize offered for the best design of a bread wrapper by the Boston Bakery. Mrs. Bailey's design was very unique and she will receive $5.00 for her efforts.

Room and board that will suit you, and it is always good, at The Colony Inn.—adv. 49tf

When Edward M. King returned to the little cottage in which he was batching, at the rear of his home in East Ninth street, Monday, after a visit to the neighbors, he found the place in flames, and before the Fire Department could reach the scene the fire had such headway as to be beyond control and the cottage was practically a total loss. Mrs. King is at present visiting in the north, and in her absence Mr. King kept house in the cottage in the rear. He was cooking dinner on the gasoline stove and while he was waiting for something to finish cooking he stepped over to a neighbor's for a few minutes. His loss is estimated at between $500 and $600.

Auto parties given special attention at The Colony Inn, Euclid Ave., Upland.—adv. 49tf

Mr. and Mrs. James Paulin and baby, accompanied by Mrs. Grace Childs Paulin and son, all of Los Angeles, spent a few days in Upland the last of the week, the guests of relatives.

For a choice Pot Roast go to H. Zweigart's Cash Market and save money.—adv. 5tl

The members of the Woman's Guild of St. Mark's Church desire to thank all those who so generously aided them in making the "Country Fair" such a decided success, especially the business men who placed advertisements on the grounds and the following merchants who donated articles to be sold: The Boston Bakery, Bowers' Jewelry Store, Collins' Drug Store, Mehl Hardware Co., Creighton & Co., Palis Jewelry Store, The Bookery, "Mac the Medicine Man," Green's Grocery, Campbell's Ready-to-Wear Shop, Churchill's Cafe and the Southern California Music Co. of Los Angeles. The members desire especially to thank Mr. Chas. Churchill, Mr. H. S. Campbell, Mr. C. S. Traphsgen and Mr. G. A. Hanson for their personal efforts, time and labor expended; the Eymann Lumber Co. for its generous help, and The Upland News for its unfailing kindness and courtesy.

AUTO CONTEST

The all-important thing these days with most Upland youngsters—and their papas and mammas as well—is the Colonial Juvenile Auto Contest.

Nineteen well known youngsters, aided and abetted by aforementioned papas and mammas, are in a wild scramble for votes. The result is that the race is a wild one. Every day, almost, sees a new leader and big changes all down the line.

The contestants and their standings, as announced Wednesday night at the Colonial, are as follows:

Arthur Waterman	2830
Cecil Kintzi	1910
Lewis Green	1745
Clarence Sikes	1695
Robert Sawyer	1520
Gerry Maurer	1180
Edwin Clark	1090
Tommy Craig	855
Raymond Hauser	435
Nadine Osborn	265
Bert McMaster	230
Gardner Stowe	150
Leavenworth Wheeler	60
Otto Connett	60
Kenneth Walton	50
William Bowden	50
Alice Carpenter	30
Edward Kirk	20
Geo. Leibman	20

Coupon books, each containing one dollar and ten cents in Colonial coupons, are now being sold by the contestants, each coupon book sold entitling contestant to 500 votes.

RESOLUTIONS

Resolutions of respect passed by Silver Link Rebeckah Lodge, No. 254, I. O. O. F., upon the death of their beloved and respected sister, Josephine Littlewood:

Whereas, It pleased our Heavenly Father to remove from our midst our beloved sister, Josephine Littlewood; and

Whereas, The relation held with her in the faithful discharge of her duties in this society make it befitting that we record our appreciation of her; therefore, be it

Resolved, That with deep sympathy with the bereaved relatives of the deceased, we express our hope that the loss to us all may be overruled for good by Him who doeth all things well.

Resolved, That a copy of these resolutions be spread upon the records of this organization, a copy printed in the local paper, and a copy forwarded to the bereaved family.

SARAH CRANE
ELLA J. RARICK
ANNIE BRYDEN
5tl Committee.

GRAMMAR SCHOOL NOTES

School closed for the summer vacation last Thursday morning. For the last time this school year the pupils assembled in the auditorium to listen to a program given by the classes of the different grades. On Friday morning at 9:30 the teachers ate their farewell breakfast at the Colony Inn.

Perfect attendance for the last month of school:

Kindergarten — Christina Born, Leona Lane, Gilbert Goshert, Emery Jacobs, Roy Jonnson, Robert Meeks, Sherman Kerr, Lester Hall, Wilbert Wedel.

First Grade—William Bowden, John Branchau, Randall Bryden, Morris Swan, Elizabeth Born, Irene Churchill, Marcella Hernandez, Mary Lou Marsh, Nadine Osborn, Alice Puehler, Bethel Wood, Eugene Allen, Norman Abbott, Earl Siechert, William Spafford, Grace Clevenger, Margaret Elbik, Irene Lane, Orlena McBride.

Second Grade—David Hall, Irving Smith, Percy Spafford, Lucile Bryant, Katherine Dickson Lester Johnson, Ruth Johnson, Virginia Joughin, Rohma Wisely, Frederick Anderson, Lloyd Bradrick, Alvin Burkholder, Tom Craig, Walter Elbik, Roy French, Cecil Kintzi, Orville Krehbiel, Harold Long, Paul Moore, Willard Perkins, Paul Wedel, Lowell Wood, Lorena Habeggar, Beulah Mattox, Elsie Suhr.

Third Grade—Kenneth Sampson, Helen Golliher, Margaret Harris, Almon Allen, Erwin Benson, Oren Decker, Frederick Kennerley, Francis Lane, Loraine Loch, Kenneth Sikes, Jack Springer, Kenneth Walton, Alice Carpenter, Frances Dewey, Lillian Meissner, Mary Nafius, Mildred Woodruff.

Fourth Grade—Avery Allen, Geo. Duley, Clyde Galbreath, Isaac Lane, Loren Long, Marion Maxwell, Edward MacLaren, John Smith, Delver Thompson, Jakie Voth, Howard Willingham, Eliza Brown, Elizabeth Lemon, Thelma Mabbitt, Tressie McBride, Doris O'Connell, Fannie Perkins, Evelyn Phillips, Helen Puehler, Grace Smith, Earl Bice, Ernest Cline, Sam Clevenger, Harry Elbik, Paul Meissner, Cecil Myers, Rudolph Puehler, Ralph Speck, Ernest Stone, Wilbur Swan, Roy Teschler, George Voss, Ethel Craig, Elizabeth Harris, Myrtle Houchin, Harriett Johnson, Thelma Lewis, Marie Mabbitt, Ara Marsh, Marguerite Moreman, Gladys Reed, Leah Stoner, Estella Singer, Bertha Wedel, Anna Welker.

Fifth Grade—Vera Aldridge, Mercedes Clark, Grace Giffen, Mildred Mitchell, Elizabeth Reynolds, Charlotte Shingler, Gertrude Smith, Willie Tinsley, Carroll Whipple, Wallace Herbert, Wayne Kelley, Lisle Lane, Otho Martin, Theodore Miller, Ollie Singer, Van Smith, Percy Smith, Norman Springer, Phillip Sampson, Marion Yeagerline, Nena Derwin, Sadie Dinger, C. Joughin, Frederick Kintzi, Frederick Kirk, Leonard Krehbiel, Daniel McBride, Georgia Parker, Lucille Phillips.

Sixth Grade—David Bender, Frances Bender, Rudolph Bodenhamer, Dwight Decker, Ervin Isaac, Kelley Kirkwood, Lena Leahy, Bert McMasters, Arthur Redmon, Esther Swan, Joseph Voss, Edith Anderson, Mildred Bower, Wanda Branchau, Lucile Eyer, Bessie Fuller, Lura Harmon, Lucile Harmon, Lysle Merchant, Geraldine Norton, Ruth Parker, Katherine Puehler, Hazel Ridder, Octavia Tinsley, Dorothy Trunkfield, Anna Wedel, Harold Anderson, Harry Allen, Herbert Baer, Harlan Davis, Melvin Dinger, Gustie Dundas, John Estes, Ramon Lewis, Wm. Manker, Donald MacLaren, Theodore Nafius, Walter Piety, Clarence Sikes, Edward Taylor, Wm. Thayer, Herald Galbreath.

Seventh Grade—Venetta Brown, Maude Dinger, Louise Jones, Ellen Kilgore, Clara Estelle Lutz, Geneva Noremen, Clara Lou Nisbet, Fern O'Connell, Irene Savage, Harriett Shaw, Anna Voth, Rhoda Woodruff, Viola Yeagerline, Frank Allen, Dwight De Long, Elmer Hill, Harry Hedges, Carlos Jacobs, Oliver Krebill, Chas. Miller, Frederick Parker.

Eighth Grade—Viola Burkholder, Ruth Crane, Anna Elbik, Rachel McBride, Vera MacLaren, Bently Harmon, Paul Haury, Ward Kelley, Earl Kitchel, Dimmitt Parker, Lauren Handley, Elmer Peterson.

Eighteenth Street School—Dale Kelley, Edwin Koster, James Gillon, Mabel Edwards, Malinda Baer, Crystal Andreas, Lois Tinsley, Clark Wallihan, Theodore Myers, Stanley Marshall, Merrill Fenner, John Andreas, Marion Hall, Gilbert Krebill, Helen Plagens, Ernestine Tinsley, Wallace Tinsley, Willard Brownson, Louise Buffington, Clyde De Long, Alline Koster, Philip Leahy, Culver Smallwood, Verl Dinger.

Pupils neither absent nor tardy during the entire school year:

Eighteenth Street School—Edwin Koster, Malinda Baer, Helen Plagens.

First Grade—None.

Second Grade—Orville Krehbiel, Rohma Wisely.

Third Grade—Almon Allen, George Wilson.

Fourth Grade—Marguerite Moremen, Sam Clevenger, Edward MacLaren, Howard Willingham, Grace Smith, Avery Allen, Helen Puehler, Isaac Lane, Doris O'Connell.

Fifth Grade — Carlton Joughin, Leonard Krehbiel, Van Smith, Carrol Whipple, Willie Tinsley.

Sixth Grade—David Bender, Frances Bender, Lucile Eyer, Katherine Puehler, Octavia Tinsley, Donald MacLaren, William Manker.

Seventh Grade—Veneta Brown, Ellen Kilgore, Anna Voth, Frank Allen, Frederick Parker.

Eighth Grade—Paul Haury, Rachel McBride.

Three pupils ranking highest in class work:

First Grade—Franklin Packard, Viola Naftel, Nadine Osborn (Miss Riley's class); Ruth Dobbins, Wm. Lutz, Margaret Beattie (Miss Adams' class.)

Second Grade—Cecil Kintzi, Elmer Allen, Willard Detweiler (Miss Riley's class); Irving Smith, Mortimer Willingham, Edith Palis (Miss Caldwell's class).

Third Grade—Erwin Benson, Hugh Dobbins, Mary Hill, Almon Allen,

(Continued on Page 3)

The Big Money Savers Sale

Is drawing crowds of shoppers who are saving money by buying freely of the many bargains

A FEW SAMPLE PRICES

One Lot Ladies 50c Lisle Gloves - **10c**

One Lot Ladies' Shirt Waists - **22c**

One Lot Ladies' Shirt Waists - **29c**

One Lot Ladies' Shirt Waists - **38c**

Large Assortment of Ladies' Muslin Underwear. Discounted **10 to 50%**

$10 Buys a Nifty all Wool Suit of Clothes for Men and Youg Men

Cut down the **High Cost** of **Living** by buying Now. Sale continues until Saturday Night, June 26

J. J. ATWOOD CO.

UPLAND, CAL.

Mac the Medicine Man Will Pay You

10c a Pint for Dead Flies

SWAT THE FLY

¶ The common house fly is a menace to health, a carrier of disease germs, a frequent cause of sickness and—death. Flies yield, by test, **1,250,000 Bacteria**—that's what you get when a fly drops into your milk pitcher!

¶ **Get busy**—Let's clean out the fly pest. Get in touch with the health officer and heed his advice concerning the disposition of your refuse and garbage.

Mac Sells Fly Killers, Sprays, Sprayers, Disinfectants and Deodorants of all kinds. See our window. What's the answer to your problem? Ask Mac—He KNOWS!

Free Fly Swatters!

On Saturday, June 19, Mac the Medicine Man will give a good 10c Fly Swatter to every adult who will promise to get busy and swat flies.

MAC THE MEDICINE MAN

THE REXALL STORE

Don't Forget the Rubber Bottle Because It's Hot!

with cold water or get an ice bag and cracked ice for headache. A Fountain Syringe is a necessary requisite ne home these hot days. We carry a full line of rubber ds for the home. The FAULTLESS RUBBER GOODS— here quality and price meet.

COLLINS' PHARMACY

The Prescription Drug Store
Lowney's Home in Upland. PHONE 309

New Styles

in Dependable Footwear

ARRIVE EVERY WEEK

The Prices are the Lowest and the Quality and Service the BEST

KIRK'S BOOTERY

UPLAND'S FAMILY SHOE STORE

The Exploits of Elaine

A Detective Novel and a Motion Picture Drama

By ARTHUR B. REEVE

The Well-Known Novelist and the Creator of the "Craig Kennedy" Stories

Presented in Collaboration With the Pathe Players and the Eclectic Film Company

Copyright, 1914, by the Star Company All Foreign Rights Reserved

SYNOPSIS.

The New York police are mystified by a series of murders and other crimes. The principal clue to the criminal is the warning letter which is sent the victims, signed with a "clutching hand." The latest victim of the mysterious assassin is Taylor Dodge, the insurance president. His daughter, Elaine, employs Craig Kennedy, the famous scientific detective, to try to unravel the mystery. What Kennedy accomplishes is told by his friend, Jameson, a newspaper man. After many fruitless attempts to put Elaine and Craig Kennedy out of the way the Clutching Hand is at last found to be none other than Perry Bennett, Elaine's lawyer and the man she is engaged to marry. Bennett flees to the den of one of his Chinese criminals. The Chinaman forces from Bennett the secret of the whereabouts of $7,000,000. Then he gives the lawyer a potion which will suspend animation for months. Kennedy reaches Bennett's side just after he has lost consciousness.

NINETEENTH EPISODE

THE SAVING CIRCLES.

In an opium den down in a cellar in the heart of Chinatown, Long Sin lay in a bunk, contemplating what form of revenge he might suggest to his master, Wu Fang.

About him were many Chinese and even white men, all dreaming of the great things they would do, dreams which were dissipated into ashes, even as the drug in the pipes which gave them their shadowy forms.

Hop Ling, the proprietor, was just about to hand Long Sin a pipe with a half-cooked pill, when a well-dressed white man entered and gazed about.

"See—a white devil," he muttered to Hop under his breath, calling his attention to the stranger.

Hop Ling moved forward and accosted the newcomer. "Why does the white man visit us?" he asked suavely, though coldly.

"I am Jack Sprague, the aviator," replied the visitor, still looking about. "I smoke the stuff for my nerves. Come across with a pipe, boss."

Hop considered a moment, then at a nod from Long Sin, whose opinion he valued highly, led Sprague over to an empty bunk near by.

Long Sin continued to eye the stranger critically. Finally as Sprague settled himself, the Chinaman pulled himself out of his bunk and moved over to the airman.

"How are you?" greeted Long Sin in English.

It was Sprague's turn now to be suspicious of Long Sin with his sinister face.

"Are you an aviator?" pursued the Chinaman.

Sprague nodded. "You said it," he replied in laconic slang.

Long Sin squatted down and they talked and smoked. Half an hour later, Jack Sprague, his nerve restored and his cupidity aroused by the promises of Long Sin, accompanied his new friend out of the hop joint.

They passed through the narrow streets of the Chinese quarter and finally entered what looked like a squalid tenement. There Long Sin nodded and whispered to a servant, and a moment later they were admitted to an anteroom of Wu Fang, the Serpent.

"Master," bowed Long Sin as Wu received him, "I have here a man whom we may use."

Wu nodded graciously to Sprague, while his slave bent down and whispered in his ear in deep gutturals, moving his hands in expressive circles through the air. Wu's brow clouded, but at last he seemed to catch the idea.

"You mean, then, that he flies?" he asked.

Long Sin nodded. "Not only does he fly, master," he said, "but from his aeroplane he can drop anything and hit a mark."

"Come with me," beckoned Wu to Sprague, as he put on his street clothes to go out.

* * * * * * *

Somewhat earlier in the day Lieutenant Waters of the army, who had already interested Kennedy in a new explosive of his own invention, trodite, had invited Craig to visit the fort on Staten Island at which he was stationed, and Craig had taken Elaine down on a visit.

They saw about everything there was to be seen, but the thing that interested Kennedy most was, of course, the explosive and the handling of it. In a storeroom of the fort Elaine picked up from a table a peculiar pointed instrument with a weighted head.

"That is one of the new aeroplane arrows that are being used in the European war," explained the lieutenant.

"How interesting," remarked Elaine.

They stood for a moment chatting, then passed on until at last they came again to the entrance to the grounds of the fort where a sentry, pacing back and forth, saluted.

"Thank you so much," said Elaine as she gave Lieutenant Waters her hand.

"Yes, indeed," agreed Craig, "we have had a most interesting visit. By the way, Lieutenant, come to my laboratory tomorrow morning. I would like to show you one or two very novel effects that I have been able to get from your invention."

"I shall be delighted," returned Lieutenant Waters, as they parted.

Just below the gate, on the slope, was a pile of pipe. None of the party noticed, but in one of the pipes, lying flat on his stomach, was a short, undersized Chinaman, one of the emissaries of Wu Fang, Sing Lee by name. With a keen air he was listening to all that Kennedy said.

No sooner had Craig and Elaine disappeared than Sing Lee, watching his chance while the sentry's back was turned, crept out of his hiding place and darted behind another shelter farther along.

He kept it up until at last he was out of sight of the sentry, shadowing Elaine and Craig.

* * * * * * *

I was busy pounding out a story for the Star when Craig, having left Elaine at the Dodge house after their visit to the fort, returned to the laboratory.

"Hard at it, I see, Walter," he greeted as he entered, ruffling up my hair playfully.

I rose and lighted a cigarette. As I struck the match I happened to glance out of the open window. There in the sunlight I could see what looked like the reflection of a mirror across the street in an empty loft.

"Look out of the window, Craig!" I cried excitedly, moving closer to him and taking his arm. "I believe someone is watching us from that empty loft across the street."

"Wait a minute," he cautioned, now thoroughly alive to the situation. "Stoop down. We'd better not be seen looking over."

As we dodged out of the line of vision Kennedy seized the periscope which he had used often before and put its jointed sections together.

Craig raised the periscope slowly and gazed through it. There, sure enough, as I had guessed, in the loft of the old warehouse down the street could be seen the reflection of the lenses of a pair of glasses in the sunlight. In surprise we crept back and stood up.

The fact was that no sooner had Craig entered the laboratory than the same spying Sing Lee who had followed his every movement at the fort, came cautiously down the street. He stopped before the laboratory, paused a moment, then went on.

A moment later the young Chinaman had entered the empty loft diagonally across the street from us. Locking the door carefully, he went to the window and cautiously peered out.

Then he went to a cupboard near by and opened it. From a shelf he took a pair of opera glasses and returned to the window, leveling them at our laboratory and searching intently.

Sing Lee was still gazing through the glasses out of the window when he heard someone approaching his outside door.

Lee jumped to the door and flung it open. Wu Fang, followed by Long Sin and Sprague, entered.

"Where is Kennedy—is he there?" demanded Wu.

"Yes—see—master," returned the young Chinaman, turning toward the window.

They all moved over and took up the field glasses in turn.

"Where has he been today?" queried Wu.

"At the fort on Staten Isand with the white girl and a man, Lieutenant Waters. They are coming to the workshop across the street tomorrow morning to see some western magic with a thing named trodite that explodes."

At the word "explodes" Wu glanced quickly at Sprague.

"I have a plan," he remarked subtly, gathering them all about him and assigning separate parts to each as he outlined it.

* * * * * * *

That night at the fort all was quiet. In the railroad yards near by stood a freight train on a siding where it had been drilled late, loaded with a fresh consignment of the new explosive, trodite, from the mills.

A sentry was pacing up and down the cinders beside the train when a very pretty girl made her way along the tracks.

"Can you tell me the way to the trolley?" she asked.

It was a perfectly simple question. But there was no mistaking the look she gave him. It was Flirty Florrie. She did not want the trolley. She wanted to flirt, and she used her eyes effectively.

"Two blocks to the left, madam," the sentry returned, setting his face sternly, for he had a sweetheart quite the equal of Flirty.

"Are you a man?" Flirty taunted, piqued at her failure.

He hesitated not knowing just what to do, then taking discretion to be the better part of valor, shouldered his musket and resumed his measured tread back and forth, while Flirty, with a grimace at him, disappeared toward the trolley.

But while Flirty had engaged his attention Sing Lee had come out of a hiding place near the yards and had managed to sneak back of the shadow of the cars.

Between two of the cars sat a detective of the secret service smoking and hating his job. The Chinaman had passed the first line of defense. He now managed to sneak up behind the second. He raised a Chinese club and brought it down on the head of the unsuspecting detective, knocking him out.

The sentry paced by on the other side of the train. Quickly, after he had passed, the Chinaman went through the detective's pockets until finally he found a bunch of keys. He detached one from the ring, still keeping in the shadow as the sentry paced up and down, looked stealthily about until he saw a chance, then unlocked the door of the car and entered, closing it safely.

A few minutes later, laden with as much of the trodite as he could well carry and a bundle of heavy aero arrows he stole away as silently as he had come.

* * * * * * *

It was well after midnight when Kennedy and I were preparing to leave the laboratory. I was just about to switch off the lights when Kennedy raised his hand to stop me.

The far-away look on his face told me that he had heard a peculiar noise. He looked quickly at the ceiling.

"Listen, Walter," he continued.

I did. There was a noise above us on the roof, apparently as though someone had slid off.

Craig switched out the light himself and went quickly over to the table where he had left the periscope. Carefully putting it together again, he tiptoed over to the window, put the periscope out and slowly raised it to the roof.

We gazed through the eyepiece. A large white circle had been painted on our roof.

"What does it mean?" I queried.

Kennedy was in a brown study. Suddenly he clapped his hands.

"I think I have it," he exclaimed. "Walter, take this turpentine. Go up and scrub the circle out. If you need more, get it. Only remove every trace of the circle."

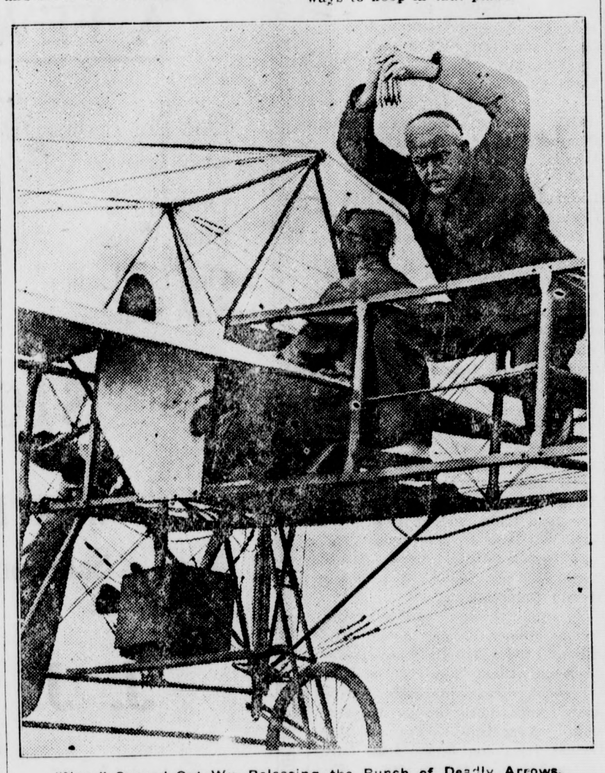

"Now," Ground Out Wu, Releasing the Bunch of Deadly Arrows.

While I was scrubbing away for dear life at the fresh paint on our roof Kennedy secured a large can of white paint and a brush and stealthily made his way to the rear of the old warehouse across the street.

Kennedy found a shed from which it was easy to get to the roof. There he set to work, too, immediately, painting a large circle on the warehouse exactly like that on our own roof which I was erasing.

We went home, and I, at least, thought little more about the matter.

Quite early the next morning, however, we got around to the laboratory again to prepare for the visit of Lieutenant Waters in response to Kennedy's cordial invitation to witness the experiments with trodite.

Our speaking tube sounded finally, and I answered it. It was Elaine, Aunt Josephine and Lieutenant Waters, who had all arrived at the same time.

"Most peculiar thing, Kennedy," remarked the lieutenant after the greetings were over. "We had a robbery at the fort last night—or rather, not exactly at the fort, for that would be impossible, but from a freight car in the yards."

"What did they get?" asked Craig.

"Some trodite—enough to blow up a house, and some of those aeroplane arrows."

"Hm," considered Kennedy, gazing involuntarily at the ceiling and thinking doubtless of the white circle that had been on the roof.

"Listen!" cautioned Craig.

Outside we could hear a buzz, as though a gigantic cicada were predicting warm weather. It was a peculiar sound, and Kennedy seemed to recognize it instantly. He sprang to the window and strained his eyes up at the sky.

"Look!" he exclaimed, pointing.

We crowded about the window. There was an aeroplane passing over the city.

"Just watch that warehouse over there."

We riveted our eyes on it. It was an anxious moment.

Already, had we known it, Sing Lee had quietly let himself into the left, taken the glasses from the cupboard and leveled them at us in the laboratory.

Meanwhile, Sprague, of whom we learned later, had started his aeroplane flying from his hangar in the suburbs, and was now speeding over the city. As he passed he peered down, looking eagerly for the target—the white circle.

With expert precision he let go the bomb, and the deadly engine of destruction swooped down.

Straight to its mark it went.

The old warehouse across from us rocked with the detonation. It seemed as if the whole top of it were blown to pieces.

The bomb that had been meant to destroy the laboratory had, by the quick change of the white circle, destroyed the hangout and the emissary of the Serpent!

* * * * * * *

Half an hour later, Long Sin was nervously reporting to Wu Fang in the secret den in Chinatown.

"That white devil, Kennedy, has defeated us again, master," he said deprecatingly.

"Again?" demanded Wu, his face livid with anger.

"Yes, master. He saw the circle—wiped it out—and painted a new one on the warehouse. The bomb fell on that—and Sing was killed."

"Someone shall pay for that," hissed Wu.

Far uptown, on the East side, Sprague led Wu and Long Sin to a little machine shop kept by a foreigner, Anton Schmidt.

"What can I do for you, gentlemen?" asked Schmidt.

"I wish you'd show us your new gyroscope stabilizer," asked Sprague.

Schmidt proudly led them to a corner. In an aluminum case was a peculiar little fly wheel set on gimbals so that it could rotate in any plane.

The inventor started it revolving.

"Press down on it," suggested Schmidt.

Wu did so. The uncanny little wheel seemed actually to resent being forced to move out of the plane in which it had been started rotating.

"You know," explained Schmidt to Wu, "that when the gyroscope is started rotating in one plane, it tends always to keep in that plane."

"With that steadying my airship," put in Sprague, "there will be no chance for a mistake the next time. We can aim perfectly."

"I'll buy it, then," agreed Wu, quickly producing the money.

* * * * * * *

After the explosion in the warehouse, Kennedy, thoroughly alarmed for the safety of Elaine, had ordered me to accompany her on another visit to her cousin, Mary Brown, at their estate, Rockledge, near Lakewood, while he stayed in the city to help Lieutenant Waters trace down the robbery at the fort, if possible.

Elaine was easily reconciled to the banishment now that the weather was fine, and decided to do a little sketching in the country. She had loaded me down with the pleasant burden of her painting kit—sketch box, folding easel, camp chair and a large and gaudy sun umbrella. Jennings followed us to the car with the luggage.

As we entered the car we were all too happy at the idea of a holiday to notice that down the street was another young Chinaman of the same tong as Sing Lee.

We had all seated ourselves and Jennings had gone back into the house when Sam skulked around back of the car and, serpentlike, as was his master, Wu, wriggled over, crouching down in the rear of the top, which was down and overhung the back of the car.

"Go over the Forty-second street ferry, Francois," directed Elaine to the chauffeur. "Then we'll tell you just how to strike the best roads to Lakewood."

The spying Sam waited to hear no more, but glided quietly up the street as we shot down along the avenue to the ferry.

Rockledge was a handsome estate, and the house was one of the show places of Lakewood. Accordingly, Elaine lost no time in taking advantage of the recreation in the country which she had promised herself.

I had scarcely set down the art paraphernalia when she announced that she was going to use it right away. For several minutes I stood on the veranda overlooking the bright green terraces, holding the sketching kit and the umbrella and admiring the view.

Elaine came tripping gayly out on the porch in the neatest of little sketching costumes.

"Some parasol," I bantered, opening the gay green and white striped shade. I shouldered it and paraded off with it, while Elaine followed, laughing.

"Here," she cried at last, "I'm going to do a landscape. Isn't that bit of hill beautiful? I want you over there—like that."

I took a pose where she directed, and she started to sketch.

* * * * * * *

Outside his hangar, a rough shed with a runway before it, Sprague was standing, talking to Wu and Long Sin.

"Master!" interrupted a low voice, deferentially.

It was Sam, who had hurried to the hangar after watching Elaine and the rest of us ride off.

"Well?" demanded Wu.

"The girl with another, her cousin, has gone with that slave of Kennedy to a place they call Lakewood across the river."

Though they did not know it, Kennedy had not been idle. With the aid of an agency of private detectives, which he had often employed for routine jobs, as well as the police and some secret service men, he had located and set a watch, with his characteristic thoroughness, on every aeroplane hangar in and about New York

Even as the three plotters moved over to the aeroplane one of Craig's detectives lay hidden directly under the runway.

Out on the aviation field, in front of the hangar, Sprague had dragged the aeroplane down the runway, and there he stopped to explain to Wu and Long Sin the workings of the gyroscope stabilizer.

"I'll make the flight to Lakewood easily," he remarked, then tapping the bundle of arrows confidently, added, "and it won't be long before Elaine and that fellow Jameson are settled, you bet."

"I shall go with you," he said at length laconically to the aviator.

"Very well," Sprague agreed. "Two of us will make it twice as certain."

"He climbed into the machine, and Wu followed.

Kennedy's detective, from his hiding place, had not missed a motion. As the aeroplane disappeared he crawled out and quickly made his way down the road.

Meanwhile, high over the country, Sprague and Wu were flying, easily picking out the general direction of Lakewood.

People at Lakewood may still recall the aeroplane that circled again and again over the town and the beautiful estates. Sprague finally located Wellington Brown's, but Elaine was not there, and there was no use wasting the precious arrows on anyone else. Wu peered about eagerly through a field glass.

"There they are—over on that hillside," he muttered with a low, guttural exclamation.

Sure enough, they could see Elaine under the umbrella, quite conspicuously, with myself posed some feet away.

"Hurry—speed it up," Wu urged Sprague, indicating the exact spot.

* * * * * * *

Kennedy had hastened out to the fort even before our departure, and there he had met Lieutenant Waters.

As they were examining the freight car, an orderly came running to them. "Is there a Professor Kennedy here?" he asked.

"Yes," spoke up Craig. "I am Mr. Kennedy."

"Someone on the telephone, sir. You can take it at the guardhouse. He says it's urgent."

Craig hastened across with the orderly.

"I've located our man," shouted his detective over the wire, "an aviator named Sprague—a crook and a dope fiend. Somehow they have found out that Miss Dodge has gone to Lakewood with Mr. Jameson. Sprague has just gone in the aeroplane, carrying a bundle of aero arrows, with that Chinaman, Wu Fang."

"The deuce!" muttered back Craig. "Well, you get the local police in force and surround the hangar. Arrest them if they return. I must get to Lakewood myself."

He hung up the receiver and was about to dash out, when another idea occurred to him.

"Lakewood, 626," he almost shouted at long distance. "Hello—oh, is that Mr. Brown? Is Elaine there? This is Kennedy. Gone sketching with Jameson? Well, for heaven's sake, find Jameson at once and tell him to keep Elaine under cover until I get there. Good-by! Waters!" he called, as he hung up the receiver. "Have you got a car here—a fast one?"

"Yes, I'll get you one—in a minute," returned the lieutenant, hurrying out, followed nervously by Kennedy.

Standing by the fort entrance was an automobile in which Waters had mounted an aeroplane gun for scouting about the country after aero spies. He leaped into the car and Craig followed.

"Take the Tottenville Ferry. We're going to Lakewood," cried Kennedy. "And let her out!"

* * * * * * *

Down at Lakewood, Mr. Brown, whose placid life was not accustomed to the high pressure under which we had been living, repeated the message to Mary.

"I'm not quite sure what he is talking about," he said doubtfully, still looking at the telephone and rubbing his head. "Where do you think Elaine and Mr. Jameson are?"

"I don't know, but they started that way," pointed out Mary anxiously. "Father, we must find them. Mr. Kennedy would never have telephoned if it hadn't been important."

Wellington Brown, at last spurred into action by his daughter, hastily ran out of the house.

Elaine had been sketching only a few minutes when we heard a shout behind us. There was Mr. Brown, hatless, his hair flying, running toward us, waving his arms wildly.

"Mr. Kennedy has just called up," he panted breathlessly, "and asked me to tell you, Mr. Jameson, to get Elaine under cover and keep her there till he comes."

The nearest shelter I could see was a bridge over a small creek, and I made for it as rapidly as I could.

We were not a moment too soon. There was the aeroplane with two men in it.

"Hurry—hurry!" Wu was urging Sprague as he saw us moving across the hillside. Fly lower—so I can drop these arrows better."

On toward us swept the machine, as Wu urged its driver.

But we had been warned in time.

"Make the turn and get away behind those trees," Wu shouted angrily above the deafening noise of the propeller. "Perhaps if they don't see us they'll come out again."

Gradually the drone of the aero engine grew more and more indistinct, and we cautiously came out from our shelter.

Through the trees Wu Fang was now straining his eyes at the field glasses, staring back to see us.

Apparently to him we had gone back, and Elaine was under the umbrella while I was speaking to her and leaving her there, although the umbrella hid her from him.

"Turn back now," cried Wu.

In a huge, wide circle, like a hawk, Sprague turned while Wu eagerly got the heavy round package of arrows ready to release. Meanwhile I managed to get behing a big tree, where I could see, but could not be seen.

"Now," ground out Wu, releasing the bunch of deadly arrows.

Down they came, hurtling from the sky, piercing the gaudy umbrella in a dozen places.

Wu's exclamation of satisfaction at hitting the mark quickly turned to rage, as he peered back through his glasses.

The umbrella was smashed, but under it, transfixed by the arrows, was a scarecrow which I had arranged.

* * * * * * *

Kennedy and Waters were literally eating up the miles of good Jersey roads on their way to us.

As they neared Lakewood, Kennedy heard, above the noise of the car, a familiar sound.

"Stop," he cried, "there's an aeroplane about. Hear it?"

As this terror in the air made off from us, Craig caught a glimpse of it, heaving in sight.

"Fire!" Craig directed as they approached close.

The aero gun barked hoarsely. Again and again it sent out shots.

"The devils!" growled Sprague, looking over uneasily at the gyroscope stabilizer. "They have an aero gun—they've hit us!"

One shot had indeed penetrated the vacuum case of the gyroscope and stopped the little flywheel inside. Instead of being an aid to safety, now the stabilizer was a positive menace.

The machine swayed and acted crazily as Sprague tried to catch it.

Suddenly, to the surprise of Elaine, Mr. Brown and myself, who had no idea Kennedy was so close, we saw the aeroplane swoop down.

"Something wrong with it," I cried excitedly. "Come!"

Perhaps half a mile up the creek, it had fallen with a splash, a tangled mass of wires and scrap, in the water.

Sprague, enmeshed in the debris, did not move. But Wu, though terribly shaken, had fallen on him, and with a superhuman enort, he pulled himself together and managed painfully to crawl up the bank into the hiding rocks and underbrush, before any of us arrived in either direction

"Here it is," cried Craig, bursting through the brush.

"Dead," muttered Waters, examining Sprague. "The other's gone."

With a flash of unspeakable hate, Wu crawled off farther in the shelter.

Just then I arrived, with Elaine close beside me.

"Oh, I'm so glad you're safe!" gasped Craig.

Elaine looked at Sprague's broken and bruised body and shuddered.

"Sure—yes," she tried to smile at Craig. "An inch is as good as a mile."

"Yes, but a lot more uncomfortable," he returned, drawing her arm into his in sight of us all.

(TO BE CONTINUED.)

There is more Catarrh in this section of the country than all other diseases put together, and until the last few years was supposed to be incurable. For a great many years doctors pronounced it a local disease and prescribed local remedies, and by constantly failing to cure with local treatment, pronounced it incurable. Science has proven Catarrh to be a constitutional disease, and therefore requires constiutional treatment. Hall's Catarrh Cure, manufactured by F. J. Cheney & Co., Toledo, Ohio, is the only Constitutional cure on the market. It is taken internally. It acts directly on the blood and mucous surfaces of the system. They offer one hundred dollars for any case it fails to cure. Send for circulars and testimonials.
Address: F. J. CHENEY & CO., Toledo, O.
Sold by Druggists, 75c.
Take Hall's Family Pills for constipation.

Have You Seen the

Smith Motor Wheel?

The most wonderful thing for bicycles ever known. Nothing to do but sit and look on. The machine does the work.

We will domonstrate at any time

G. H. CLEM

Upland, Cal.

PERRY LONG

BARBER SHOP and BATH-ROOMS

Good Service is Our Slogan
Cleanliness Our Watchword

SECOND AVE. UPLAND

SAN BERNARDINO COUNTY

Mutual Fire Insurance Co.

Will give you protection against loss by fire at less than one-fourth what it costs in old line companies, in Riverside and San Bernardino counties.

Over 3000 Policy Holders
$5,000,000 Insurance Written

Write for rates or ask the agent to call.
JOHN N. HUEHN,
Secretary and General Agent.
Phone Pacific 2J or 351J.

Join the
"DON'T WORRY" CLUB

Cease your worry over poor yeast, failure of sponge to rise, "drowning the miller," burning of loaves, pies or cake.

LET THE BAKER BAKE

While you do those things no one can do for you.

Boston Bakery

UPLAND TRANSFER CO.

W. E. Allen, Proprietor

General Transfer Work and Heavy and Light Hauling. Prompt Attention. Phone your Orders to Neff's Livery Barn (Phone 124-R) during the day. After 6 p. m. call up Main 109-Y.

We're at Your Service

The Eymann-Goerz Hardware Company is now prepared to supply your wants in Builders' Hardware. When you are building be sure and get our prices on Builders' Material, Plumbing, Tinning, etc., for we make it our business to supply you quality goods at the right price.

Eymann-Goerz Hardware Co.

"THE HOUSE OF SERVICE"

NOTICE

Our patrons' attention is called to the fact that all accounts not paid are now past due.

Monthly bills for Telephone Service are due when rendered

Payment can be made by mailing your check, or a personal call at either office of the Company located at

UPLAND, 147 Second Avenue. ONTARIO, 116 W. "A" Street

Ontario & Upland Tel. Co.

THE CLOSE OF THE YEAR AT CHAFFEY UNION HIGH SCHOOL

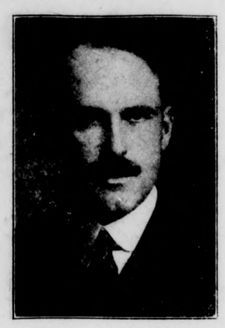

EDWARD C. HARWOOD

Commencement

The Commencement Exercises at Chaffey Friday evening were a fitting climax to a year of successful work. The deep interest which the people of the community hold for our school was shown by the throng which crowded the big auditorium to its doors. Fourteen hundred people heard the program, though many of them were compelled to stand throughout the evening and scores turned away because the house was filled to capacity. It was the largest audience that has yet gathered at our high school.

The program was opened with a piano duet by Miss Eva Bealey and Miss Helen Sanford. Other musical numbers were a concerto played by Misses Smith and Kenna, selections by the senior orchestra, and a violin solo by Hobart Alter. Boris Cherbak whistled pleasingly.

Six members of the graduating class spoke. "Star King" was the subject of the oration by Miss Constance Conger. Beautiful stereopticon slides illustrated the talk by Miss Eva Wood on "The Missions of California." Dewitt Scott told of the "Wonders of California," and his talk also was illuminated with beautiful pictures.

Miss Mary Phillips read from the writings of California poets. Frank Nichols told of the "Future of California," and Ira Frisbie delivered in masterful style Franklin Lane's oration, "The American Pioneer."

Mr. Merton E. Hill presented the class, as candidates for diplomas, and diplomas were given by Mr. Edward C. Harwood to a class of eighty-nine—much the largest in the history of Chaffey Union High School.

This is the first class that entered Chaffey Union as freshmen. During the four years of their course they have seen the new buildings rise, the campus beautified, the attendance almost doubled, and all the activities of the school placed on a higher plane of efficiency and character. The members of the class of 1915 will be sorely missed another year, but they are going on to further study and work, and the school's reward will be sufficient if they remember and uphold the ideals of Chaffey.

Every president of the community is proud of the high school, and takes a deep interest in its growth and development, but few perhaps realize the sacrifice of time and energy that is freely made by the members of the school board.

They find their reward in the the great sucess of this year's work knowledge of work well done, and it must be a source of great satisfaction to them.

The Upland members of the board are Mr. Edward C. Harwood, president, and Mr. Thomas W. Nisbet. Ontario is represented by Mr. J. O. Mills, Mr. H. S. Abbott and Mr. Clifford C. Graber.

News Notes From Commencement Week

Miss Katharine Jones of Etiwanda, who has been absent from the faculty of Chaffey Union for a year on leave of absence, attended the Commencement program with her fellow teachers. Miss Jones will resume her work in the Modern Language Department next September.

The display of metal work was one of the features of Commencement week. The large copper pieces included a porch lamp, trays, bowls and many other things. A coffee pot, consisting of copper pot with six china cups in copper holders, occupied a prominent place. The jewelry included stick pins and other pins, rings, bracelets and chains, all hammered out by hand. Many of these bits of jewelry had settings of natural California stones.

Mr. Ralph F. Williams of the English Department delivered the address at the graduating exercises at Upland Grammar School, Thursday of last week. His subject was "Give the Growing Child a Chance," and his talk was full of pointed advice and suggestions to the patrons of the school. The graduating class at Upland this year numbered twenty-eight.

Mrs. Helen Mahurin Lane renewed old acquaintances at the Chaffey graduating exercises Friday last. Mrs. Lane was instructor in metal work for two years before her marriage to Pev. Lane of Van Nuys, California. She cannot forget her love for Chaffey and is always a welcome visitor at our school.

This year's exercises were especially of interest to Mrs. Lane because her niece, Miss Helen Greenleaf, was a member of the graduating class.

The Chaffeys Send Greetings

It was hoped that Mr. George Chaffey and Mr. A. M. Chaffey could be present at the graduating exercises Friday night, but Mr. Hill received a message during the day that it was impossible for them to be present, but extending best wishes to the school and the graduation class.

The deep interest of these men in our high school, which takes form in so many practical ways, is a source of encouragement and pleasure to the people of Ontario and Upland.

Howard Bissell, an architect of San Farncisco, visited his sister, Miss Clara Bissell, last week and attended the graduating exercises Friday evening. Mr. Bissell is a graduate of Pomona College.

The senior class at its last meeting before Commencement voted two hundred dollars to be expended under the direction of the High School Board for a memorial, the nature of the gift being left to the discretion of the board. This is a fine gift, and it speaks well of the financial management of the class that it is able to appropriate this sum for the school.

The Student Body closed its finances for the year in good shape. Unusually heavy expenses have made quite a deficit. Strenuous selling of ice cream during Chautauqua week and later netted quite a sum, which was increased by sales of pennants during the year. Quite a sum was turned to the Student Treasury by the Ontario Power Company, as the fund remaining from last year's series of baseball games. From all these sources sufficient cash was realized to permit the payment of the account for baseball suits and other bills. A loan is outstanding, but the Student Body holds uniforms and other athletic supplies more than sufficient to cover that item. Next year it should be possible to close the season with a credit balance in the bank.

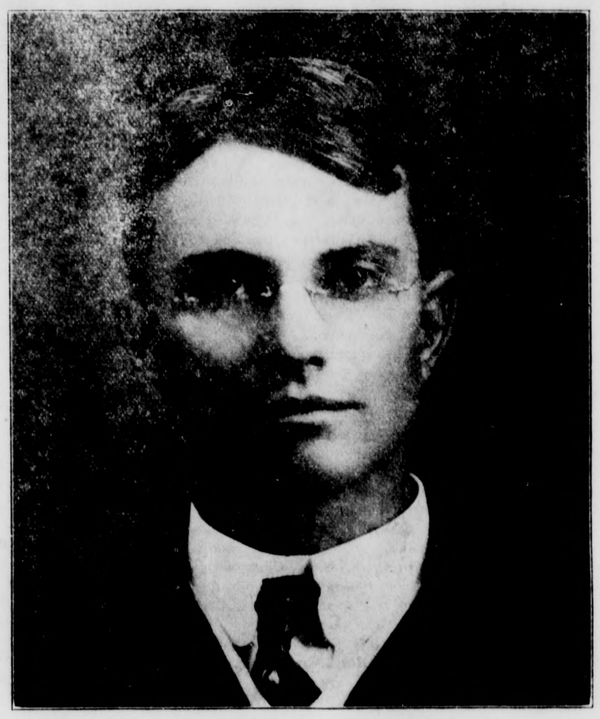

MERTON E. HILL

"Whose Forbearance and Justice We Count Our Greatest Aids in the Building of True Character."—The Senior Class.

Their Summer Plans

The men of Chaffey faculty are spending a few days at the seashore after the strenuous days of the close of school. During the first part of this week they journeyed by auto to Laguna, where Principal Hill has a beach cottage, and are living the simple life in bachelor style.

The Laguna trip is an annual event for the men and they come back with an abundance of enthusiasm (and sand fleas, perchance), glad to enjoy a soft bed and a meal of home-cooked victuals.

Mrs. Mary Le Luc Chapin was unable to be present at the exercises of last week, but she wrote a cheery message to Mr. Hill expressing her interest in all the doings of the season. It is good news to her friends that Mrs. Chapin is doing well, and all unite in wishing a restful summer and speedy recovery to our music leader. Mrs. Chapin's address for the summer: "In care of the Hospital for the Good Samaritan, Los Angeles."

Merton E. Hil and William Cushing, with their sons, are planning on a short trip through the Yosemite this summer.

They will travel northward by the trusty Ford and return to civilization the same way—if the gas holds out.

Berkeley Claims Many Teachers

Berkeley, with its University in summer session, and the great Exposition near by, will be the Mecca of several of the Chaffey teachers during the vacation.

Mrs. Conger will be at home at 2231 Dana street, Berkeley. "Thousand Oaks" will be the address of Miss Isabella Campbell and Miss Margaret Campbell. Miss Letitia Millsaps and Miss Clara Bisell also plan for summer work at Berkeley. Ralph Williams and E. W. Miller will stop at 3010 Colby street while in attendance at the University of California.

Rumor hath it that Mr. Williams will make another stop before returning to Chaffey in the fall and that it will require an extra ticket for the last stage of the journey.

The good wishes of the host of friends whom Mr. Williams has made during his year here will go with Mr. Williams, for he is a popular teacher.

Miss Robinson, head of the department of home economics, will have as her guest this summer her sister from Illinois. The Robinson home is in Santa Ana and most of the vacation will be spent there.

Charles W. Booth has his hands full with the poultry experiment on the Chaffey grounds, but he hopes to find time to get away into the heart of the Sierras for some weeks of recreation before the date for the opening of school in the fall.

E. W. Miller plans a short eastern trip after the close of the University summer session, that he may visit at his home in Minnesota.

Allan F. Riley has gone north for ten days on an auto trip with R. B. Campbell and party. On his return he will join Mrs. Riley at San Diego in a visit to the exposition.

Mr. Elmer List is now drawing up plans for the house of which he will superintend the construction for Miss Young. Later in the summer he plans to make an eastern trip to visit the old home.

Several of the teachers admire Ontario and Upland as summer resorts and will remain during the vacation.

Fred C. Clapp Physical Director

It is with a great deal of satisfaction that the Chaffey Union High School Board announces the appointment as physical director for boys of Mr. Fred H. Clapp, who comes from the Y. M. C. A. College of Springfield, Mass. Mr. Clapp is a man of wide experience in all athletic lines. He was physical director at Southwestern College five years; he is an official basketball referee; was a member of the varsity football team at Springfield, and has directed and managed track athletics.

The director of the physical course at Springfield says of Mr. Clapp: "It seems to me that he is an ideal man for your position. He is one of the best all-round athletes in college."

The experience of Mr. Clapp is not limited to athletic activities. He is a graduate of a business school and college of oratory, and has been an assistant teacher in business college for two years. He was associated with the Southwestern Glee Club as dramatic reader, and was a member of the International Literary Society at Springfield.

Mr. Clapp is a man of pleasing personality. He is six feet in height and weighs 185 pounds. He should contribute much to the various school activities.

Under the direction of Mr. Clapp it is planned that the work in gymnastics and athletics shall be extended to include every freshman and sophomore boy, and an opportunity will be offered every fellow of the school to have exercise on the athletic field or in the gymnasium.

The school has been working toward this end for some time. During the past year sixty fellows took part in football practice, the track season saw as many fellows on the cinder path, and baseball and tennis claimed many adherents. Chaffey is fortunate in having a man of Mr. Clapp's experience and training to carry on this work and extend its scope.

The outdoor gymnasium will give opportunity for gymnastic classes, which should be very popular. Mr. Clapp will be assisted in the physical work by the men of the faculty.

The two delightful talks, illustrated by colored stereopticon views, which formed part of the Commencement program, call attention to one of the interesting features of the instruction at Chaffey Union.

A small class in photography and lantern slide making is enrolled each year under the instruction of Mr. Fiske, who is an expert in this work.

The school is rapidly accumulating a very valuable collection of slides, many hundred being on hand. The slides are used by different departments of the school in class instruction. Many subjects have been so illustrated during the year past.

Mrs. Chapin lectured on "The Instruments of a Symphony Orchestra," using pictures to make clear her talk.

THOMAS W. NISBET

History subjects have been treated by Mr. Mather and rare pictures have been shown.

The science classes have had different subjects illuminated by the picture method.

A fund has been started to supply curtains for the big auditorium. When this has been accomplished the entire student body may enjoy foreign trips with members of the faculty and other friends who have had especial opportunities for travel.

"Fasti" 1915 the Best Yet

The Senior Class of 1915 has done the unprecedented thing in disposing of every copy of its school-annual—the "Fasti."

The pretty books with the patriotic ribbon in orange and black have been much in demand.

The book this year is dedicated to the Trustees of Chaffey Union High School. This tribute to the devotion of the School Board, who with Merton E. Hill, Principal, are building up a great institution in our midst, has received popular approval. A group of splendid photographs of the members of the School Board occupies an early page in the volume.

This excellence of pictures prevails throughout the volume, and makes it especially attractive as a souvenir of the year.

The Shakespearean quotations that accompany the pictures of the seniors are "pat"; the athletic write-ups are interesting; the clever pen sketches are the best that have appeared in a Chaffey Annual.

But why enumerate? If you have not a copy, borrow one from your neighbor and enjoy the story of the year at our high School—CHAFFEY UNION.

Mr. J. C. Mehl of Upland and Mr. Frank May of Ontario did a great service to Chaffey Union in carefully inspecting the display of work done by the pupils in the wood-working department and fixing the retail value of each piece, so that pupils and school might know the worth of the training in furniture making. The display included the work of last quarter only, and some pieces were not included. The value as fixed by these furniture men for the furniture was $780.

Besides countless smaller pieces there were included in the exhibit a splendid eight foot round dining table, two morris chairs, two bookcases, large settee, a walnut music cabinet and large and small cedar chests.

Samples of the splendid commercial tables and drawing desks that are being built for the school were shown. The drawing desk costs the school complete $10.60, though if purchased at supply houses it would cost $25 or more. The commercial tables have a retail value of $15, but cost the school $4.35. Such savings as these make possible the splendid courses and opportunities offered at Chaffey without the burdening by extravagant expenses the taxpayers here.

Irene Smith

Dorothy Shaw

Eva Wood

Edith Rohrig

Frank Nichols

Blanche Miller

Ethel Rohrig

David Bradfield

Walter Wieland

Marie Kenna

Elizabeth Jones

Perry Stowe

Helen Greenleaf

Peter Guthrie

Irma Linder

Viola Manker

Floyd Atwood

Frank Goodban

Annie Mitchell

Kathleen Leahy

Rolland Downey

Minnie Clark

Nellie Petrow

Dana Williams

Earl Pehl

Bertha Speck

Arthur Gilbert

DeWitt Scott

Charles Benson

Norman Nicholson

Berneta Saam

Montie Haddow

Esther Hess

CLASSIFIED ADS

WANTED

WANTED—Man or woman to do cooking. Mrs. Royal Miller, 11th St., Upland. 5t1*

WANTED—Two horses for riding or driving for the summer for their keep. Royal Miller, 11th St., Upland. 5t1*

WANTED — Salesman; one with some experience in selling citrus nursery trees preferred. Call or phone W. A. Lucas, 442-R-2. 5tf

WANTED—Housework, by day or hour. Phone 218-Y. 5t1*

WANTED—Running gear of old wagon. Box 153 B, Upland. 3t3*

WANTED—To rent a small dwelling house in the neighborhood of East 11th or 12th Sts. Address P. O. Box 213, Upland. 5t1

FOR RENT

FOR RENT—House of 4 rooms, West 24th St., between Euclid and San Antonio avenues. One acre of ground with deciduous trees; $10 per month. John Shingler, 18th and Euclid. 5t1

FOR RENT—Three-room cottage, furnished; gas, electricity; no children; price $8.00. A. H. Lawrence. 4tf

FOR RENT—N. I. Hamer has a 5-room furnished cottage in Long Beach, four blocks from the ocean, for rent to the right party at $20 per month. 4tf

FOR RENT—Fully furnished house with bath, electric light and water; $10.00 per month. Inquire E. M. King, East Ninth St. 2tf

FOR RENT—6-room house, corner Second and G streets. Phone 375-Y. 49tf

FOR RENT—Housekeeping rooms, close in, $10 per month. Phone 344-R. 49tf

FOR RENT—San Antonio or Upland water stock. Thos. W. Nesbit. 45tf

FOR SALE

FOR SALE—Modern bungalow, 5 rooms and bath, with about 1 1-3 acres land, set to orange and lemon trees, located about ⅛ mile north of San Antonio Hts. Park. A bargain. Phone 273-J-3. 5t2

FOR SALE—New and high grade piano or will trade on a good five-passenger car of about $500. The piano can be seen at 635 1st Ave., Upland. 5t1*

FOR SALE—Six-foot square dining tables. Phone 202-Y. 5t1

FOR SALE—Eggs incubated, Ontario Hatchery, 920 East D St., Ontario. Phone 296-J. 45tf

FOR SALE—Team of young mules, weight 2400 pounds. Call phone 426-R-1, Upland. 4tf

FOR SALE—South Bend cultivator, 5 and 6 ft. beam. Telephone 108-R. 4t3*

FOR SALE—New extracted orange honey, any quantity. Thos. Dowse, res. Campus Ave., north of Tenth St., Upland, Cal. Phone 95. 4t2*

FOR SALE—Team of draft horses, harness and wagon. Inquire J. C. Rhem, Cucamonga. Phone 437-J-4. 3tf

FOR SALE—Second-hand rubber-tired buggy and single harness, cheap. John B. Morrow, Euclid and Fifteenth. 3tf

FOR SALE—5-room house and lot; lot three-quarter acre, set out to 21 deciduous trees and 5 varieties of berries; garden truck; 4 chicken houses and yards; shade trees; woodshed and barn; east of town; reasonable. Phone 371-Y. 3tf

FOR SALE OR EXCHANGE—20-horsepower Maxwell 5-passenger car, in good condition. Call at F. Hermes & Son, 238 Second Ave. 3tf

FOR SALE—Good farm land in San Joaquin Valley; low prices, easy terms. A few men with a little money and lots of energy can have fine opportunity to acquire farms on exceptional terms. Wm. H. Craig, Upland. 4t4*

WATER STOCK FOR SALE—I have a large block of Upland Foothill Water Co. stock for sale in large or small quantities—not less than five shares, either for cash or on time with easy terms. All preferred stock. A. H. Lawrence. 31tf

FOR SALE—Forty acres of good unimproved land, close in, adjoining Fontana on the north and west. Phone 417-R after 6 p. m. 46tf

FOR SALE—Two Reo automobiles. Cheap, or will trade for motorcycle. Roy Creighton. Phone 320. 46ti

FOR SALE—Three lots (½ acre oranges) corner of Campus and G St. Inquire of Mrs. H. A. Hopkins. Phone 417-R, after 6 p. m. 46tf

FOR SALE—6-room house and lot at a bargain. J. C. Rehm, Cucamonga. Phone 437-J-4. 3tf

FOR SALE—Gentle horse, buggy and harness. Inquire W. F. Stewart, cor. Second and Tenth. 3tf

MISCELLANEOUS

GENUINE SPINELESS CACTUS—My stock direct from the Luther Burbank Co.; $10 per 100. Write for price on larger lots. Ready for planting in July or August. George L. Winter, Upland, Cal. Tel. 211-J-4. 5t4*

FOR HIRE—Sundays and evenings, five-pasenger automobile. Round trip to beaches $2.25 each for three or more persons. Phone 251-R. A. R. Colborn. 3tf

HOLSTEIN BULL FOR SERVICE—Chicks and hatching eggs for sale. Incubating done to order. One ton auto truck, good condition, for sale or exchange. What have you? Grape Arbor Poultry Ranch. Phone 426-J-1. 45tf

ASK FOR ESTIMATES FOR OILing and grading roads under private contract. All kinds of cement work. S-C Contracting Co. Phone 223-R-2. 45tf

FOR EXCHANGE—140 acres lemon land, 1 mile from foothills. For water stock, Upland district. J. H. Donner. 4tf

At the Churches

Christian Scientist

First Church of Christ, Scientist, of Ontario, hold regular services in the church edifice, West B Street, every Sunday at 11 a. m.

The subject for June 20: "Is the Universe, Including Man, Evolved by Atomic Force?"

Wednesday evening, testimonial meeting at 7:45. A reading room is maintained in the Rose Block, 111 North Euclid avenue, Ontario, which is open to the public daily, except Sunday, from 12 to 4:30 p. m., where the Bible or authorized Christian Science literature may be read or purchased.

Sunday School at 10 a. m.; pupils up to the age of twenty years are admitted.

First Mennonite Church

Sunday School at 9:30 a. m., followed by German service at 10:30. Subject for the sermon, "The Savior Tempted," Matt. 4:1-11.

The subject for the English sermon at 7:30 p. m. will be "Godliness Profitable," 1 Tim. 4:8.

Pentecostal Church of the Nazarene

Morning prayer meeting, 9:00; Sunday school, 9:45; preaching, 11:00; Y. P. meeting, 6:45; evangelistic services, 7:30.

Rev. H. Orton Wiley, president of the Nazarene University, will preach both morning and evening. Brother Wiley preaches with much power, and those who have heard him will be glad to know of his coming. You are invited to come and worship with us.

Methodist Church

Sunday School at 9:45; preaching at 11:00, subject "Birdseye View of the Gospel"; class meeting, 12:00; Epworth League, 6:45; preaching, 7:45, subject "Peter as a Gospel Preacher." A cordial invitation to all.

Presbyterian Church

The subject for the morning service at the Presbyterian Church is to be "Things Seen and Heard, and for the evening "What Shall We Do With the Things That Hinder?"

Morning service at 11:00, evening at 7:30. Sabbath School meets at 9:45 a. m., C. E. at 6:30 p. m. Subject, "Christ's Call to the Young Women of Today," Luke 10:38-42. Leaders: Mrs. Gartrell, Miss Blanche Miller and Miss Edna Donner."

(Continued from Page 5.)

(Miss Watson's class); Nellie Bradley, Jay Bice, Blanche Collins (Miss Caldwell's class).

Fourth Grade—Sam Clevenger, Ruth Denton, Paul Meissner (Miss Merritt's class); Edward McLaren, Paul Spicer, Cecille Deeds, Elizabeth Lemon (Miss Young's class).

Fifth Grade—Lowell Hill, Robert Manker, Georgia Parker (Miss Lindberg's class); Helen Goodrich, Wayne Kelley, Mildred Mitchell (Miss Hallawell's class).

Sixth Grade—Lena Leahy, Madeleine Chaffee, David Bender (Miss Lindberg's class); Gustie Dundas, Lucile Eyer, Dorothy Trunkfield (Miss Lhuillia's class).

Seventh Grade—Anna Voth, Venetta Brown, Frederick Parker.

Eighth Grade—Carrie Meissner, Ella Schmidt, Bently Harmon.

Eighteenth Street School—Fourth Grade—Dale Kelley, Mabel Edwards, Wilma Moser. Third Grade—Viva Moser, Bertha Goodrich, Stanley Marshall. Second Grade—Phillip Wheeler. First Grade—enworth Wheeler. First Grade—Helen Plagens, Ernestine Tinsley, Marion Hall.

Cucamonga

The teachers for the Central School for the coming year have been appointed. Miss Rita Thair of Sundance, Wy., comes here with very high recommendations and will be the principal. Miss Kate Motsinger will have the primary grades, and Miss Grace Kincaid will teach the intermediate grades. Cucamonga Central District is to be congratulated on their teachers.

Mr. and Mrs. Charles T. Brown and Miss Julia Brown will leave this week for a two months' motor trip. The trip will take in the San Francisco Exposition and the San Diego Exposition and many other points of interest.

Mr. and Mrs. Charles Minor and family spent Sunday in San Jacinto.

Mrs. George T. Morris entertained the Woman's Club at its last regular meeting Friday afternoon. The club decided to hold meetings simply for pleasure all during the rest of the summer. A committee was appointed to see about the meeting places. The annual picnic was decided upon, and is to be given at Ganesha Park, Pomona, a week from Friday. The building of a club house was discussed and a committee of investigation was appointed. Mrs. Morris served delicious refreshments of cake and punch.

A truckload of Cucamonga people motored over to Chaffey Union commencement exercises last Friday night.

Mr. B. N. Howarth left for Los Angeles Tuesday morning to spend a few days.

Mrs. Lee Jamison and Mrs. Arthur Forrester spent Thursday in Upland visiting friends.

The Thimble Bee will hold its last meeting at the home of Mrs. Will Rupp Thursday afternoon.

Mr. and Mrs. Moison and Miss Sue Van Wagenen of Patton motored to Cucamonga Sunday to spend the day with the W. A. Lucas and Van Wagenen families.

Mr. Jack Scott left last week for Imperial Valley, where he will work for Mr. L. H. Smith.

Miss Eva Campbell spent Saturday in Los Angeles enjoying the company of a dentist who discovered that she had a number of teeth not necessary to her happiness.

The Ladies' Aid will hold their meeting in the M. E. Church parlors Wednesday afternoon.

The Rochester School Board met Tuesday evening at the Fifield home to settle the matter of a teacher for next year, as Mrs. Myra Shuey does not intend to return. The board was unable to decide, so the matter was put off until further investigations could be made.

Miss Bessie Stipe is spending the fore part of her summer vacation in Orange visiting Miss Ethel Johnson.

Mr. Arthur Gilbert spent Thursday and Friday in Los Angeles looking over business prospects. Mr. Gilbert expects to leave for Los Angeles the first part of the week to take a permanent position.

Mr. and Mrs. Caldwell and Miss Frances and Mr. and Mrs. Stipe and Miss Therese motored to San Gabriel Sunday. After viewing the Mission and grounds the party took in the Mission Play, which they report was splendid.

Mr. W. C. Beldon spent last Saturday and Sunday in Los Angeles.

Mr. and Mrs. Cabe left last week for Texas, where they will live in the future. The Cabes will first attend the San Francisco Exposition.

Some excitement was felt in Cucamonga early Sunday morning when it became known that Mr. Floyd Kilbourn very narrowly escaped a serious injury in rather a distant and roundabout fashion.

Mr. Karl Rasson was assisting W. A. Lucas with his irrigating Sunday morning. When Mr. Baker came down Lovers' Lane carrying a rifle he stopped to pass comments upon the weather and the war with Mr. Rasson, who took the gun and began to examine it quite closely. During this process of examination Mr. Rasson raised the gun slightly and, according to Mr. Rasson, "the blamed thing went off. She kicked! Oh, how she kicked!"

Neither man thought much of the incident until Mr. Kilboura, greatly excited, came up in search of a man with a gun. Mr. Baker was unfortunate enough to answer to that description, so was taken over to the constable. The case developed something like this: The shot from Mr. Baker's rifle had gone about a thousand feet, entered the side of Mr. Kilbourn's house, struck the back of the chair which Mr. Kilbourn had been seated in a few minutes before, pierced a napkin folded on the table, making eight holes in it. Continuing on its way, the bullet went right through the back of the chair in which Master Kilbourn Junior had been seated. The family had just finished breakfast, so no one was hurt. Mr. Kilbourn said the bullet was going yet when he last saw it.

Mr. Rasson says he won't touch a gun again even to go to war and shoot an Englishman.

Mr. and Mrs. R. E. Gilbert will spend the week-end in Los Aneles as both a business and pleasure trip.

Etiwanda

Mr. and Mrs. A. A. Werner, Mr. and Mrs. James Thompson and the children left on Wednesday morning for an auto trip to San Diego.

Miss Kate Johnston, who has been spending a month with her sister, Mrs. Brownless, left on Sunday for Los Angeles. Dorothy and Ruth Brownless accompanied her.

"Auntie" Forster passed her 70th birthday on Sunday and Mr. and Mrs. Koch entertained with a dinner in her honor. Other guests present were: Mr. and Mrs. Stegmier, Mr. and Mrs. Mueller and the children. A whole round of farewell visits was planned for Mrs. Forster. She accompanied Mrs. Koch to San Bernardino on Monday and they spent Tuesday in Cucamonga. Mrs. Forster will leave soon for Arizona.

The senior class play at Claremont on Tuesday attracted an unusually large number of Etiwanda people. The author of the play—Mr. Carl I. Wheat—is well known here. Among those in attendance were the Jones, Scotts, Raders, Utmans and almost all of the young people of the colony.

Miss Hilda Ogan of Hemet is visiting at the Jack Scott home this week. Mrs. Ogan was a visitor on Sunday, but went on to Ontario to spend the time with Mr. and Mrs. Morris.

Died, at Highland, on Wednesday, June 9, Rev. James Madison Mayall, aged 90 years and 10 months.

Rev. Mayall was for several years a resident of Etiwanda and the whole community felt his death as the loss of a personal friend. His death came following an illness of only a week, and his remarkable mental powers were undimmed up to almost the hour of his passing. He had been a minister of the Congregational church for almost seventy years. His was a long and well spent life. The sympathy of everyone is extended to his relatives.

A large number of Etiwandans were in attendance at the funeral services held in Highland Friday afternoon.

The Good Times Club had another of their delightfully informal parties last Saturday evening at the P. E. Station. The out-of-door waiting room was bright with pepper boughs and wild flowers, and hung with Japanese lanterns. A phonograph furnished music for informal dancing and games of various kinds occupied the balance of the time. Prize winners in the various stunts were: Martha Shepard, Rollin Jones and Glenn Shepard. Ice cream and cakes were served. The committee was composed of Leona Shepard, Marie Kemp, George Sassord and Harold Ross.

Those present were: Misses Kemp, Edna and Harreit Rader, Martha and Leona Shepard, Johnston Allen, Spray, Bacon, Fisher, Mercedes and Camile Schleif, Messrs. Shepard, Utman, Harold and Dana Ross, Sassard, Allen Hickcox, Walter Price, Herbert Price, Jones, Johnston and Donnelly.

Misses Widney and Cooper left for their respective homes on Saturday. Miss Widney goes to Los Angeles for the present and Miss Cooper to her home in Santa Barbara county.

Miss Sassman is at her home in San Bernardino.

Miss Hinschliff of Idaho a teacher and a former friend of Mrs. Greenlee, is spending two weeks in Etiwanda. Rev. Greenlee took his family to West Canyon for an outing on Monday.

Miss Bacon is visiting the family of her brother, Mr. William Bacon.

Mr. and Mrs. Isaac Jones were guests at the J. C. Jones home on Sunday. They came over from Ontario to attend the Children's Day services.

Mr. and Mrs. Morris of Ontario were visitors at the Jack Scott home for Sunday. They came over to attend the Children's Day services.

Miss Bella Benson of Brooklyn, N. Y., is spending a week with Mr. and Mrs. Ingvaldsen. She is a cousin of Mr. Ingvaldsen.

Mrs. Pearson demonstrated her skill as a giver of bountiful dinners on Sunday, when she and Mr. Pearson entertained a party of sixteen. Their guests were Mr. and Mrs. Ingvaldsen, Mr. and Mrs. Orendorff, Mrs. Rupp, Miss Rupp, Miss Benson, Messrs. Johnson, Gibson and Ingvaldsen, Perry and Mae Orendorff.

Mrs. Leila Buckham was a guest for the week-end at he home of her sister, Mrs. T. M. Neece.

Miss Katherine Jones went to Claremont on Friday to spend commencement week at Pomona College.

Alvin Hickcox is a visitor at the home of Mr. and Mrs. Frank Hickcox. Alvin has just completed his junior year at the Claremont High School

Mrs. Greenlee narrowly escaped a serious attack of blood poisoning. She cut her hand on Sunday of last week, but felt no serious effects until Friday morning, when she was on her way to Los Angeles. By the time she arrived in the city her arm was painfully swollen and her physician pronounced it a well developed case of blood poisoning. She remained in Los Angeles until Tuesday. She is much improved today.

Mrs. K. C. Davis of Nashville, Tenn., arrived on Saturday for an extended visit with her sister, Mrs. A. C. Smith. Mrs. Davis was at the church on Sunday morning, greeting several former friends, some of whom she had not met for more than twenty years. Dr. Davis, who is a noted writer and lecturer on agricultural subjects, was detained in the East by work in connection with some new lectures which he is publishing. Mrs. Davis is accompanied by her mother, Mrs. Waugh, and her two children.

Mr. and Mrs. James Thompson and their two children, Dorothy and Wilbur, came in from Casa Verde, Ariz., on Saturday and are guests at the home of Mrs. Eva Fisher.

Mr. and Mrs. J. D. Thompson of Ontario and Mr. Bob Thompson were in Etiwanda for Sunday and a family reunion was held at the Werner home. Mr. and Mrs. Thompson will spend the summer in California.

A beautiful and impressive Children's Day service was held at the church on Sunday morning. The little people were heard in songs, exercises and recitations, the whole of the morning service being given over to them. The church was beautifully decorated in ivy and Shasta daisies—the work of Mesdames Jones and Utman. Mrs. Smith, Mrs. Scott and Mrs. Donnelly were in charge of the service. An offering was taken for the Sunday School Publishing Society.

Mr. and Mrs. Utman motored to Riverside on Sunday afternoon.

The C. E. service on Sunday evening was led by three boys of the Intermediate C. E., Perry Orendorff, Cyrus McClellan and Gerald Cour. The subject was "The Young Man and the Church."

Mr. Humberton passed a milestone of his life on Wednesday and on Sunday Mrs. Humberstone celebrated the event by giving one of her famous dinners for him. A big birthday cake crowned the feast. Mr. Humberstone was the recipient of several handsome gitts, some of which came from England. Mr. and Mrs. Humberstone's guests were Mr. and Mrs. Fetrow, Mr. and Mrs. Burgher, Mr. and Mrs. Isles and Miss Agnes Isles.

The family of Mr. A. H. Dugdale are the proud possessors of a new piano. Mrs. Dugdale is now in San Francisco visiting her sister. She will bring her daughter, Ruby, home, with her.

Mrs. Emanuel Smith entertained on Friday afternoon for Miss Isabel Smith. The guests were all of the sixth and seventh grade pupils, this year's graduating class and last year's class, Mrs. Neece, Mrs. A. C. Smith, Miss Widney and Miss Cooper. The house was beautifully decorated and daylight was excluded from the dining room, which was lighted with candles. Strawberries and cream, cake, nabiscos and punch were served. Informal games were played and a delightful afternoon was spent by the young people.

Miss Athie Johnston, assisted by Miss Luella McClean, entertained at a charming party on Thursday evening, complimenting Katherine Brownless. The guests were members of the sixth, seventh and eighth grades. A pink and white motif was carried out in the decorations and the refreshments—pink and white ices and cakes—further emphasized the dainty scheme.

The three members of the graduating class were presented bouquets of Shasta daisies tied with pink ribbons. In the progressive games which were the evening's diversion, Katherine Brownless won the girls' prize and Cyrus McClean carried off the boys' honors. Informal dancing to the music of the Victrola closed a delightful evening.

Mr. H. A. Pelton spent Sunday at Venice.

Miss Lucille Gilbert spent Monday in Upland and Ontario shopping.

Mr. A. M. Herbert of Rochester spent Saturday and Sunday in Los Angeles on business.

Mr. Strong of Los Angeles, who has traded an apartment house in that city for the Booth ranch in Rochester, is expected to move onto his ranch the early part of next week.

The regular prayer meeting will be held at the M. E. Church Wednesday night, after which the Epworth League will hold their business meeting, which was postponed from two weeks ago.

L. B. Lafourcade was a Los Angeles visitor Tuesday, returning home late Tuesday night.

Mr. and Mrs. Salisbury of Alta Loma left Tuesday for Berkeley. They will visit Mr. Salisbury's sister and see the exposition.

Milton Davenport spent quite some time last week taking in commencement. Mr. Davenport is a faithful Pomona College alumni.

Mr. and Mrs. Herbert Powellson left this week for the mountains. The Powellsons will spend the hottest part of the summer in the canyon.

Specials for Saturday

16	POUNDS GRANULATED SUGAR	$1.00
15	POUNDS NEW POTATOES	25c
15	POUNDS BERMUDA ONIONS . . .	25c
2	POUNDS GOOD WALNUTS	25c
8	BARS GOOD WHITE SOAP	25c

Where the Crowds Go—"There's a Reason"

ADAMS

FOR BEST RESULTS USE

Union Fertilizer Conpany's FERTILIZERS

Fruiting, Special Fruiting — Vegetable, Nursery

H. O. BLOHM, Agent

Phone 322 — Res. 227-Y

"The Snuggest Little Shop in Town"

Kool Kimonos

In the Best Quality Serpentine Crepe

White Corduroy Skirts Special **$3.95**

Campbell's Ready-to-Wear Shop

Open Band Concert evenings — UPLAND

The Future Can Be Told!

If in Doubt Consult

The Eminent Scientific

Palmist, Phrenologist and Mental Scientist

ALEXANDER LA TOUR, D. S., Ph. D.

For years this gifted man has astonished the press and public of the world with his remarkable powers of intuitive foresight into all affairs of life. His advice and help have been a boon to many. He possesses a remarkable faculty of telling you what your talents and shortcomings are. He teaches you how to harmonize your inner nature, create health and harmony, and guides you to success in all affairs.

His powers are wonderful and indisputable; his advice reliable; information clear, concise and to the point in love, courtship, marriage, divorce, sales, health, wills, patents, journeys, pensions, investments, speculation, property insurance, mortgages, etc.

One of the vital reasons why Professor La Tour is meeting with great success everywhere is because of the manner in which he deals with his clients. In the first place his business methods are absolutely clean and honest; he never promises more than he is absolutely sure he can do; he makes no misleading or unbusinesslike proposition; while he is anxious to help everyone he wants to do so upon an honest, fair and square basis, with mutual confidence and respect between himself and client. He has earnestly devoted his life to the exclusive study of his profession. He further has mastered every secret pertaining to spirit phenomena and thoroughly developed every phase of mental mediumship, clairvoyancy, astrology, phrenology, palmistry and psychology.

The most timid and refined need not hesitate to consult Professor La Tour, as he is a Christian gentleman, and has been before the public for twenty years without a blemish on his character or a stain upon his reputation. Kind honorable and confidential treatment to all.

IF YOU ARE ILL IN MIND OR BODY

If you are depressed, worried or unhappy, no matter what the nature or cause of your illness or difficulties may be, even though your case may be considered hopeless, call on this able seer and teacher. He will tell you exactly what you may expect. If you cannot be helped he will tell you so and make no charge for his services. His advice and help is always absolutely reliable and strictly confidential.

SPECIAL LOW FEE

To give everyone an opportunity to consult him Professor La Tour has reduced his charges for a complete reading analysis and advice to $1.00 for one week. Don't fail to take advantage of this exceptional opportunity.

Hours for Consultation—10 a. m. to 8 p. m. OFFICE: Rooms 3 and 4 Agnew Bldg., over Ostrand's Dept. Store, Corner Euclid ave. and B street. Entrance at 108½ West B St., Ontario, Cal.